



Car Club Capitolino  
**15° Trofeo del Terminillo**  
 Rieti 16-17 Novembre 2013

tempi e classifiche disponibili su [www.cronoviterbo.net](http://www.cronoviterbo.net)

- Cronologi - Penalità - Statistiche -

**GIANSANTE MAURO**  
 INNOCENTI MINI COOPER

**2**

**3** in classifica

prova	t.imposto	start	stop	t.netto
PA1-Cantalice 1	0:00:06,00	14:01:29,48	14:01:35,40	0:00:05,92
PA2-Cantalice 2	0:00:09,00	14:01:35,40	14:01:44,47	0:00:09,07
PA3-Pian de Roche 1	0:22:39,00	14:01:44,47	14:24:23,26	0:22:38,79
PA4-Pian de Roche 2	0:00:06,00	14:24:23,26	14:24:29,22	0:00:05,96
PA5-Pian de Roche 3	0:00:07,00	14:24:29,22	14:24:36,06	0:00:06,84
PA6-Pian de Roche 4	0:00:06,00	14:24:36,06	14:24:41,95	0:00:05,89
PA7-Campoforogna 1	0:11:11,00	14:24:41,95	14:35:52,90	0:11:10,95
PA8-Campoforogna 2	0:00:07,00	14:35:52,90	14:35:59,90	0:00:07,00
PA9-Campoforogna 3	0:00:06,00	14:35:59,90	14:36:05,84	0:00:05,94
PA10-Campoforogna 4	0:00:06,00	14:36:05,84	14:36:11,84	0:00:06,00
PA11-Bivio Vallolina 1	0:34:15,00	14:36:11,84	15:10:26,76	0:34:14,92
PA12-Bivio Vallolina 2	0:00:05,00	15:10:26,76	15:10:31,80	0:00:05,04
PA13-Bivio Vallolina 3	0:00:06,00	15:10:31,80	15:10:37,83	0:00:06,03
PA14-Bivio Vallolina 4	0:00:07,00	15:10:37,83	15:10:44,85	0:00:07,02
PA15-Cascia 1	0:50:20,00	15:10:44,85	16:01:04,85	0:50:20,00
PA16-Cascia 2	0:00:05,00	16:01:04,85	16:01:09,92	0:00:05,07
PA17-Cascia 3	0:00:06,00	16:01:09,92	16:01:15,94	0:00:06,02
PA18-Piazzale S.S. 685	0:19:59,00	16:01:15,94	16:21:14,89	0:19:58,95
PA19-Piazzale S.S. 685	0:00:06,00	16:21:14,89	16:21:20,89	0:00:06,00
PA20-Selvarotonda 1	0:55:55,00	16:21:20,89	17:17:15,87	0:55:54,98
PA21-Selvarotonda 2	0:00:06,00	17:17:15,87	17:17:21,92	0:00:06,05
PA22-Selvarotonda 3	0:00:06,00	17:17:21,92	17:17:27,98	0:00:06,06
PA23-Selvarotonda 4	0:00:06,00	17:17:27,98	17:17:33,98	0:00:06,00
PA24-Selvarotonda 5	0:00:05,00	17:17:33,98	17:17:38,92	0:00:04,94
PA25-Selvarotonda 6	0:00:05,00	18:47:21,09	18:47:26,23	0:00:05,14
PA26-Selvarotonda 7	0:00:07,00	18:47:26,23	18:47:33,19	0:00:06,96
PA27-Selvarotonda 8	0:00:06,00	18:47:33,19	18:47:39,21	0:00:06,02
PA28-Selvarotonda 9	0:00:06,00	18:47:39,21	18:47:45,26	0:00:06,05
PA29-Cittareale 1	0:19:25,00	18:47:45,26	19:07:10,23	0:19:24,97
PA30-Cittareale 2	0:00:06,00	19:07:10,23	19:07:16,24	0:00:06,01

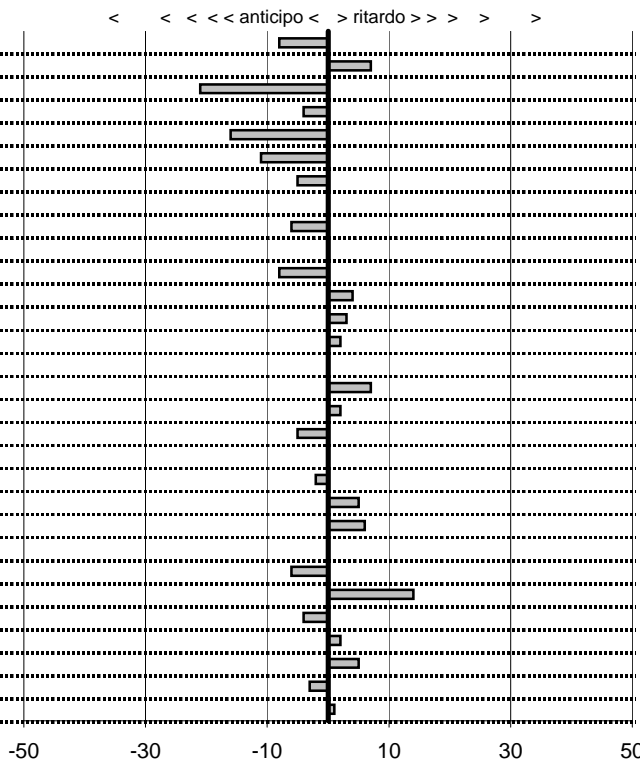

SOMMA PENALITA'	<b>157</b>
MEDIA PENALITA'	<b>5,2</b>

ALTRE PENALITA'	<b>0</b>
TOTALE PENALITA'	<b>157</b>

Elaborazione dati a cura di CRONOVITERBO

50



Car Club Capitolino  
**15° Trofeo del Terminillo**  
 Rieti 16-17 Novembre 2013

tempi e classifiche disponibili su [www.cronoviterbo.net](http://www.cronoviterbo.net)

- Cronologi - Penalità - Statistiche -

**PASSANANTE MARIO**  
 PORSCHE 911

**4**

**2** in classifica

prova	t.imposto	start	stop	t.netto
PA1-Cantalice 1	0:00:06,00	14:02:22,54	14:02:28,56	0:00:06,02
PA2-Cantalice 2	0:00:09,00	14:02:28,56	14:02:37,57	0:00:09,01
PA3-Pian de Roche 1	0:22:39,00	14:02:37,57	14:25:16,56	0:22:38,99
PA4-Pian de Roche 2	0:00:06,00	14:25:16,56	14:25:22,53	0:00:05,97
PA5-Pian de Roche 3	0:00:07,00	14:25:22,53	14:25:29,53	0:00:07,00
PA6-Pian de Roche 4	0:00:06,00	14:25:29,53	14:25:35,57	0:00:06,04
PA7-Campoforogna 1	0:11:11,00	14:25:35,57	14:36:46,54	0:11:10,97
PA8-Campoforogna 2	0:00:07,00	14:36:46,54	14:36:53,49	0:00:06,95
PA9-Campoforogna 3	0:00:06,00	14:36:53,49	14:36:59,58	0:00:06,09
PA10-Campoforogna 4	0:00:06,00	14:36:59,58	14:37:05,53	0:00:05,95
PA11-Bivio Vallolina 1	0:34:15,00	14:37:05,53	15:11:20,60	0:34:15,07
PA12-Bivio Vallolina 2	0:00:05,00	15:11:20,60	15:11:25,55	0:00:04,95
PA13-Bivio Vallolina 3	0:00:06,00	15:11:25,55	15:11:31,55	0:00:06,00
PA14-Bivio Vallolina 4	0:00:07,00	15:11:31,55	15:11:38,50	0:00:06,95
PA15-Cascia 1	0:50:20,00	15:11:38,50	16:01:58,60	0:50:20,10
PA16-Cascia 2	0:00:05,00	16:01:58,60	16:02:03,53	0:00:04,93
PA17-Cascia 3	0:00:06,00	16:02:03,53	16:02:09,58	0:00:06,05
PA18-Piazzale S.S. 685	0:19:59,00	16:02:09,58	16:22:08,59	0:19:59,01
PA19-Piazzale S.S. 685	0:00:06,00	16:22:08,59	16:22:14,52	0:00:05,93
PA20-Selvarotonda 1	0:55:55,00	16:22:14,52	17:18:09,50	0:55:54,98
PA21-Selvarotonda 2	0:00:06,00	17:18:09,50	17:18:15,57	0:00:06,07
PA22-Selvarotonda 3	0:00:06,00	17:18:15,57	17:18:21,57	0:00:06,00
PA23-Selvarotonda 4	0:00:06,00	17:18:21,57	17:18:27,56	0:00:05,99
PA24-Selvarotonda 5	0:00:05,00	17:18:27,56	17:18:32,58	0:00:05,02
PA25-Selvarotonda 6	0:00:05,00	18:48:31,73	18:48:36,73	0:00:05,00
PA26-Selvarotonda 7	0:00:07,00	18:48:36,73	18:48:43,71	0:00:06,98
PA27-Selvarotonda 8	0:00:06,00	18:48:43,71	18:48:49,69	0:00:05,98
PA28-Selvarotonda 9	0:00:06,00	18:48:49,69	18:48:55,71	0:00:06,02
PA29-Cittareale 1	0:19:25,00	18:48:55,71	19:08:20,72	0:19:25,01
PA30-Cittareale 2	0:00:06,00	19:08:20,72	19:08:26,79	0:00:06,07

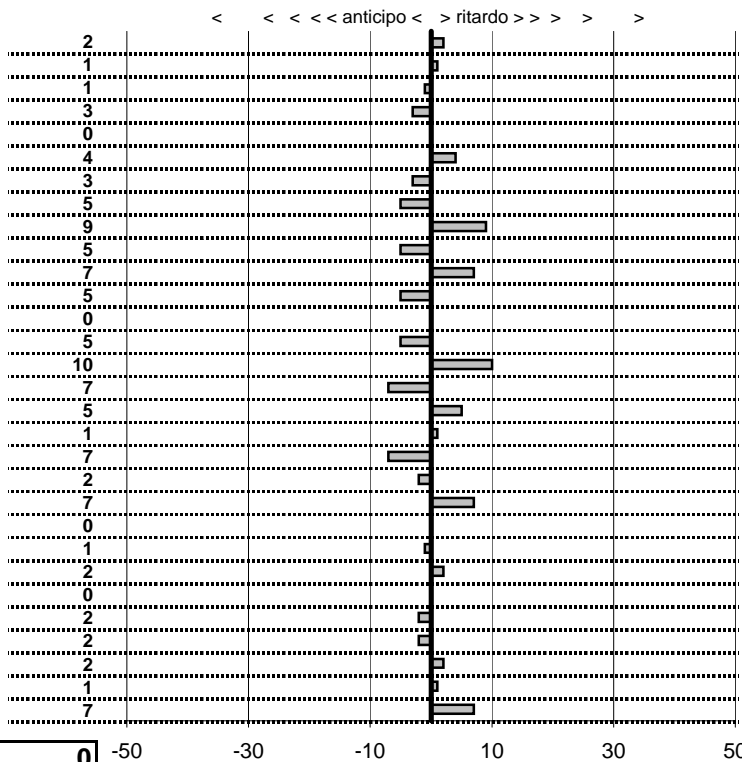

SOMMA PENALITA'	<b>106</b>
MEDIA PENALITA'	<b>3,5</b>

ALTRE PENALITA'	<b>0</b>
TOTALE PENALITA'	<b>106</b>

Elaborazione dati a cura di CRONOVITERBO

50



Car Club Capitolino  
**15° Trofeo del Terminillo**  
 Rieti 16-17 Novembre 2013

tempi e classifiche disponibili su [www.cronoviterbo.net](http://www.cronoviterbo.net)

- Cronologi - Penalità - Statistiche -

**GAGGIOLI MARCO**  
**LANCIA FULVIA COUPE'**

**5**

**1** in classifica

prova	t.imposto	start	stop	t.netto
PA1-Cantalice 1	0:00:06,00	14:03:15,94	14:03:21,80	0:00:05,86
PA2-Cantalice 2	0:00:09,00	14:03:21,80	14:03:30,82	0:00:09,02
PA3-Pian de Roche 1	0:22:39,00	14:03:30,82	14:26:09,72	0:22:38,90
PA4-Pian de Roche 2	0:00:06,00	14:26:09,72	14:26:15,65	0:00:05,93
PA5-Pian de Roche 3	0:00:07,00	14:26:15,65	14:26:22,62	0:00:06,97
PA6-Pian de Roche 4	0:00:06,00	14:26:22,62	14:26:28,56	0:00:05,94
PA7-Campoforogna 1	0:11:11,00	14:26:28,56	14:37:39,50	0:11:10,94
PA8-Campoforogna 2	0:00:07,00	14:37:39,50	14:37:46,52	0:00:07,02
PA9-Campoforogna 3	0:00:06,00	14:37:46,52	14:37:52,50	0:00:05,98
PA10-Campoforogna 4	0:00:06,00	14:37:52,50	14:37:58,50	0:00:06,00
PA11-Bivio Vallolina 1	0:34:15,00	14:37:58,50	15:12:13,48	0:34:14,98
PA12-Bivio Vallolina 2	0:00:05,00	15:12:13,48	15:12:18,47	0:00:04,99
PA13-Bivio Vallolina 3	0:00:06,00	15:12:18,47	15:12:24,46	0:00:05,99
PA14-Bivio Vallolina 4	0:00:07,00	15:12:24,46	15:12:31,42	0:00:06,96
PA15-Cascia 1	0:50:20,00	15:12:31,42	16:02:51,30	0:50:19,88
PA16-Cascia 2	0:00:05,00	16:02:51,30	16:02:56,39	0:00:05,09
PA17-Cascia 3	0:00:06,00	16:02:56,39	16:03:02,34	0:00:05,95
PA18-Piazzale S.S. 685	0:19:59,00	16:03:02,34	16:23:01,37	0:19:59,03
PA19-Piazzale S.S. 685	0:00:06,00	16:23:01,37	16:23:07,36	0:00:05,99
PA20-Selvarotonda 1	0:55:55,00	16:23:07,36	17:19:02,41	0:55:55,05
PA21-Selvarotonda 2	0:00:06,00	17:19:02,41	17:19:08,44	0:00:06,03
PA22-Selvarotonda 3	0:00:06,00	17:19:08,44	17:19:14,42	0:00:05,98
PA23-Selvarotonda 4	0:00:06,00	17:19:14,42	17:19:20,46	0:00:06,04
PA24-Selvarotonda 5	0:00:05,00	17:19:20,46	17:19:25,46	0:00:05,00
PA25-Selvarotonda 6	0:00:05,00	18:49:23,97	18:49:29,01	0:00:05,04
PA26-Selvarotonda 7	0:00:07,00	18:49:29,01	18:49:35,93	0:00:06,92
PA27-Selvarotonda 8	0:00:06,00	18:49:35,93	18:49:42,02	0:00:06,09
PA28-Selvarotonda 9	0:00:06,00	18:49:42,02	18:49:48,01	0:00:05,99
PA29-Cittareale 1	0:19:25,00	18:49:48,01	19:09:12,94	0:19:24,93
PA30-Cittareale 2	0:00:06,00	19:09:12,94	19:09:19,08	0:00:06,14

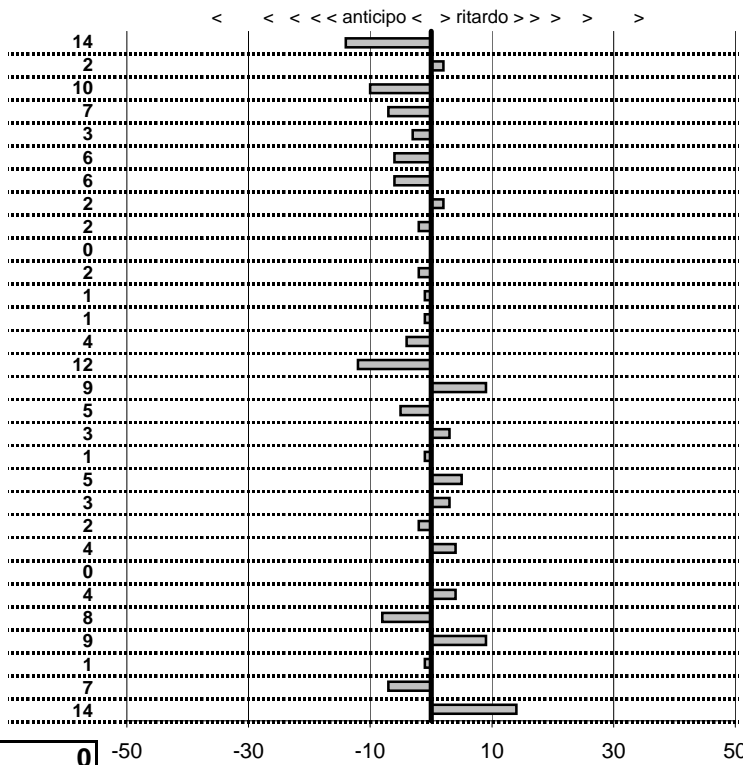

SOMMA PENALITA'	<b>147</b>
MEDIA PENALITA'	<b>4,9</b>

ALTRE PENALITA'	<b>0</b>
TOTALE PENALITA'	<b>147</b>

Elaborazione dati a cura di CRONOVITERBO

50



Car Club Capitolino  
**15° Trofeo del Terminillo**  
 Rieti 16-17 Novembre 2013

tempi e classifiche disponibili su [www.cronoviterbo.net](http://www.cronoviterbo.net)

- Cronologi - Penalità - Statistiche -

**MAZZELLA GUIDO**  
 A.R. GT 1600 VELOCE

**6**

**6** in classifica

prova	t.imposto	start	stop	t.netto
PA1-Cantalice 1	0:00:06,00	14:05:25,82	14:05:31,70	0:00:05,88
PA2-Cantalice 2	0:00:09,00	14:05:31,70	14:05:40,50	0:00:08,80
PA3-Pian de Roche 1	0:22:39,00	14:05:40,50	14:28:19,39	0:22:38,89
PA4-Pian de Roche 2	0:00:06,00	14:28:19,39	14:28:25,31	0:00:05,92
PA5-Pian de Roche 3	0:00:07,00	14:28:25,31	14:28:32,17	0:00:06,86
PA6-Pian de Roche 4	0:00:06,00	14:28:32,17	14:28:37,92	0:00:05,75
PA7-Campoforogna 1	0:11:11,00	14:28:37,92	14:39:48,92	0:11:11,00
PA8-Campoforogna 2	0:00:07,00	14:39:48,92	14:39:55,77	0:00:06,85
PA9-Campoforogna 3	0:00:06,00	14:39:55,77	14:40:01,64	0:00:05,87
PA10-Campoforogna 4	0:00:06,00	14:40:01,64	14:40:07,48	0:00:05,84
PA11-Bivio Vallolina 1	0:34:15,00	14:40:07,48	15:14:22,42	0:34:14,94
PA12-Bivio Vallolina 2	0:00:05,00	15:14:22,42	15:14:27,44	0:00:05,02
PA13-Bivio Vallolina 3	0:00:06,00	15:14:27,44	15:14:33,37	0:00:05,93
PA14-Bivio Vallolina 4	0:00:07,00	15:14:33,37	15:14:40,39	0:00:07,02
PA15-Cascia 1	0:50:20,00	15:14:40,39	16:05:00,27	0:50:19,88
PA16-Cascia 2	0:00:05,00	16:05:00,27	16:05:05,24	0:00:04,97
PA17-Cascia 3	0:00:06,00	16:05:05,24	16:05:11,32	0:00:06,08
PA18-Piazzale S.S. 685	0:19:59,00	16:05:11,32	16:25:10,02	0:19:58,70
PA19-Piazzale S.S. 685	0:00:06,00	16:25:10,02	16:25:15,97	0:00:05,95
PA20-Selvarotonda 1	0:55:55,00	16:25:15,97	17:21:10,98	0:55:55,01
PA21-Selvarotonda 2	0:00:06,00	17:21:10,98	17:21:17,04	0:00:06,06
PA22-Selvarotonda 3	0:00:06,00	17:21:17,04	17:21:23,13	0:00:06,09
PA23-Selvarotonda 4	0:00:06,00	17:21:23,13	17:21:29,21	0:00:06,08
PA24-Selvarotonda 5	0:00:05,00	17:21:29,21	17:21:34,15	0:00:04,94
PA25-Selvarotonda 6	0:00:05,00	18:50:24,92	18:50:29,92	0:00:05,00
PA26-Selvarotonda 7	0:00:07,00	18:50:29,92	18:50:36,89	0:00:06,97
PA27-Selvarotonda 8	0:00:06,00	18:50:36,89	18:50:43,07	0:00:06,18
PA28-Selvarotonda 9	0:00:06,00	18:50:43,07	18:50:49,03	0:00:05,96
PA29-Cittareale 1	0:19:25,00	18:50:49,03	19:10:13,97	0:19:24,94
PA30-Cittareale 2	0:00:06,00	19:10:13,97	19:10:19,94	0:00:05,97

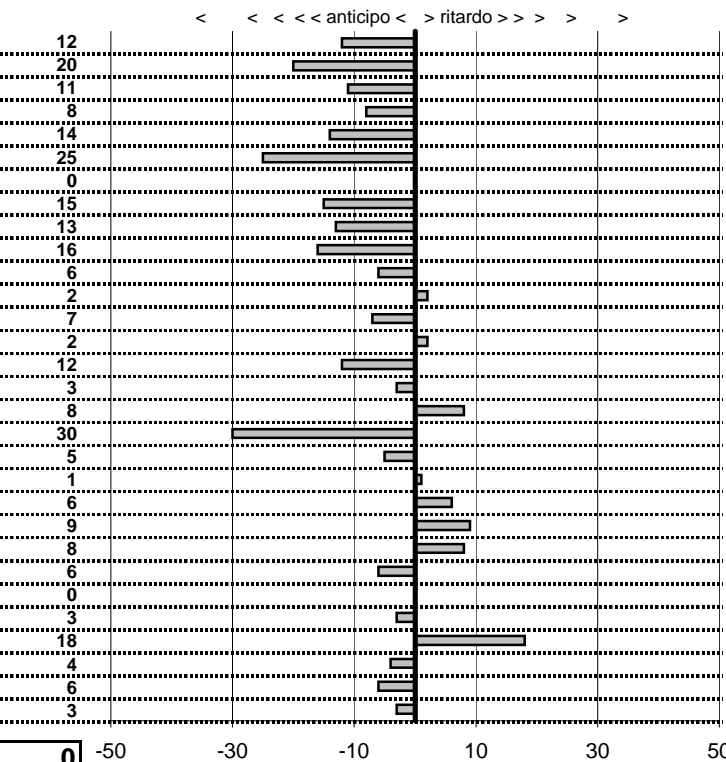

SOMMA PENALITA'	<b>273</b>
MEDIA PENALITA'	<b>9,1</b>

ALTRE PENALITA'	<b>0</b>
TOTALE PENALITA'	<b>273</b>

Elaborazione dati a cura di CRONOVITERBO

50





Car Club Capitolino  
**15° Trofeo del Terminillo**  
 Rieti 16-17 Novembre 2013

tempi e classifiche disponibili su [www.cronoviterbo.net](http://www.cronoviterbo.net)

- Cronologi - Penalità - Statistiche -

**MANCINELLI MARIANO**  
 A.R. GIULIETTA SPRINT

**7**

**15** in classifica

prova	t.imposto	start	stop	t.netto
PA1-Cantalice 1	0:00:06,00	14:06:21,33	14:06:27,17	0:00:05,84
PA2-Cantalice 2	0:00:09,00	14:06:27,17	14:06:35,90	0:00:08,73
PA3-Pian de Roche 1	0:22:39,00	14:06:35,90	14:29:14,97	0:22:39,07
PA4-Pian de Roche 2	0:00:06,00	14:29:14,97	14:29:20,70	0:00:05,73
PA5-Pian de Roche 3	0:00:07,00	14:29:20,70	14:29:27,38	0:00:06,68
PA6-Pian de Roche 4	0:00:06,00	14:29:27,38	14:29:33,07	0:00:05,69
PA7-Campoforogna 1	0:11:11,00	14:29:33,07	14:40:43,80	0:11:10,73
PA8-Campoforogna 2	0:00:07,00	14:40:43,80	14:40:50,40	0:00:06,60
PA9-Campoforogna 3	0:00:06,00	14:40:50,40	14:40:56,00	0:00:05,60
PA10-Campoforogna 4	0:00:06,00	14:40:56,00	14:41:01,65	0:00:05,65
PA11-Bivio Vallolina 1	0:34:15,00	14:41:01,65	15:15:16,32	0:34:14,67
PA12-Bivio Vallolina 2	0:00:05,00	15:15:16,32	15:15:21,32	0:00:05,00
PA13-Bivio Vallolina 3	0:00:06,00	15:15:21,32	15:15:26,85	0:00:05,53
PA14-Bivio Vallolina 4	0:00:07,00	15:15:26,85	15:15:33,74	0:00:06,89
PA15-Cascia 1	0:50:20,00	15:15:33,74	16:05:53,79	0:50:20,05
PA16-Cascia 2	0:00:05,00	16:05:53,79	16:05:58,98	0:00:05,19
PA17-Cascia 3	0:00:06,00	16:05:58,98	16:06:04,61	0:00:05,63
PA18-Piazzale S.S. 685	0:19:59,00	16:06:04,61	16:26:03,45	0:19:58,84
PA19-Piazzale S.S. 685	0:00:06,00	16:26:03,45	16:26:09,48	0:00:06,03
PA20-Selvarotonda 1	0:55:55,00	16:26:09,48	17:22:04,31	0:55:54,83
PA21-Selvarotonda 2	0:00:06,00	17:22:04,31	17:22:10,18	0:00:05,87
PA22-Selvarotonda 3	0:00:06,00	17:22:10,18	17:22:15,87	0:00:05,69
PA23-Selvarotonda 4	0:00:06,00	17:22:15,87	17:22:21,86	0:00:05,99
PA24-Selvarotonda 5	0:00:05,00	17:22:21,86	17:22:27,84	0:00:05,98
PA25-Selvarotonda 6	0:00:05,00	18:51:27,78	18:51:32,90	0:00:05,12
PA26-Selvarotonda 7	0:00:07,00	18:51:32,90	18:51:40,05	0:00:07,15
PA27-Selvarotonda 8	0:00:06,00	18:51:40,05	18:51:46,03	0:00:05,98
PA28-Selvarotonda 9	0:00:06,00	18:51:46,03	18:51:52,18	0:00:06,15
PA29-Cittareale 1	0:19:25,00	18:51:52,18	19:11:16,81	0:19:24,63
PA30-Cittareale 2	0:00:06,00	19:11:16,81	19:11:22,52	0:00:05,71

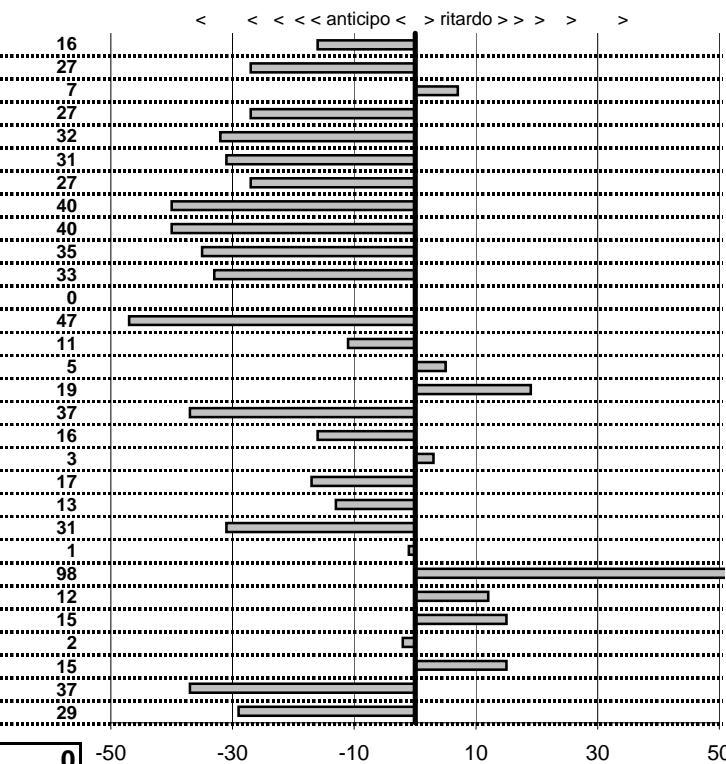

SOMMA PENALITA'	<b>723</b>
MEDIA PENALITA'	<b>24,1</b>

ALTRE PENALITA'	<b>0</b>
TOTALE PENALITA'	<b>723</b>

Elaborazione dati a cura di CRONOVITERBO

50



Car Club Capitolino  
**15° Trofeo del Terminillo**  
 Rieti 16-17 Novembre 2013

tempi e classifiche disponibili su [www.cronoviterbo.net](http://www.cronoviterbo.net)

- Cronologi - Penalità - Statistiche -

**MARCELLI MAURO**  
 INNOCENTI MINI COOPER

**8**

**4** in classifica

prova	t.imposto	start	stop	t.netto
PA1-Cantalice 1	0:00:06,00	14:07:21,30	14:07:27,26	0:00:05,96
PA2-Cantalice 2	0:00:09,00	14:07:27,26	14:07:36,20	0:00:08,94
PA3-Pian de Roche 1	0:22:39,00	14:07:36,20	14:30:15,14	0:22:38,94
PA4-Pian de Roche 2	0:00:06,00	14:30:15,14	14:30:21,07	0:00:05,93
PA5-Pian de Roche 3	0:00:07,00	14:30:21,07	14:30:28,02	0:00:06,95
PA6-Pian de Roche 4	0:00:06,00	14:30:28,02	14:30:33,94	0:00:05,92
PA7-Campoforogna 1	0:11:11,00	14:30:33,94	14:41:44,93	0:11:10,99
PA8-Campoforogna 2	0:00:07,00	14:41:44,93	14:41:52,04	0:00:07,11
PA9-Campoforogna 3	0:00:06,00	14:41:52,04	14:41:58,09	0:00:06,05
PA10-Campoforogna 4	0:00:06,00	14:41:58,09	14:42:04,21	0:00:06,12
PA11-Bivio Vallolina 1	0:34:15,00	14:42:04,21	15:16:19,10	0:34:14,89
PA12-Bivio Vallolina 2	0:00:05,00	15:16:19,10	15:16:24,01	0:00:04,91
PA13-Bivio Vallolina 3	0:00:06,00	15:16:24,01	15:16:29,97	0:00:05,96
PA14-Bivio Vallolina 4	0:00:07,00	15:16:29,97	15:16:37,01	0:00:07,04
PA15-Cascia 1	0:50:20,00	15:16:37,01	16:06:57,07	0:50:20,06
PA16-Cascia 2	0:00:05,00	16:06:57,07	16:07:02,19	0:00:05,12
PA17-Cascia 3	0:00:06,00	16:07:02,19	16:07:08,18	0:00:05,99
PA18-Piazzale S.S. 685	0:19:59,00	16:07:08,18	16:27:07,31	0:19:59,13
PA19-Piazzale S.S. 685	0:00:06,00	16:27:07,31	16:27:13,32	0:00:06,01
PA20-Selvarotonda 1	0:55:55,00	16:27:13,32	17:23:08,45	0:55:55,13
PA21-Selvarotonda 2	0:00:06,00	17:23:08,45	17:23:14,56	0:00:06,11
PA22-Selvarotonda 3	0:00:06,00	17:23:14,56	17:23:20,61	0:00:06,05
PA23-Selvarotonda 4	0:00:06,00	17:23:20,61	17:23:26,65	0:00:06,04
PA24-Selvarotonda 5	0:00:05,00	17:23:26,65	17:23:31,75	0:00:05,10
PA25-Selvarotonda 6	0:00:05,00	18:52:31,68	18:52:36,72	0:00:05,04
PA26-Selvarotonda 7	0:00:07,00	18:52:36,72	18:52:43,71	0:00:06,99
PA27-Selvarotonda 8	0:00:06,00	18:52:43,71	18:52:49,71	0:00:06,00
PA28-Selvarotonda 9	0:00:06,00	18:52:49,71	18:52:55,80	0:00:06,09
PA29-Cittareale 1	0:19:25,00	18:52:55,80	19:12:20,88	0:19:25,08
PA30-Cittareale 2	0:00:06,00	19:12:20,88	19:12:26,99	0:00:06,11

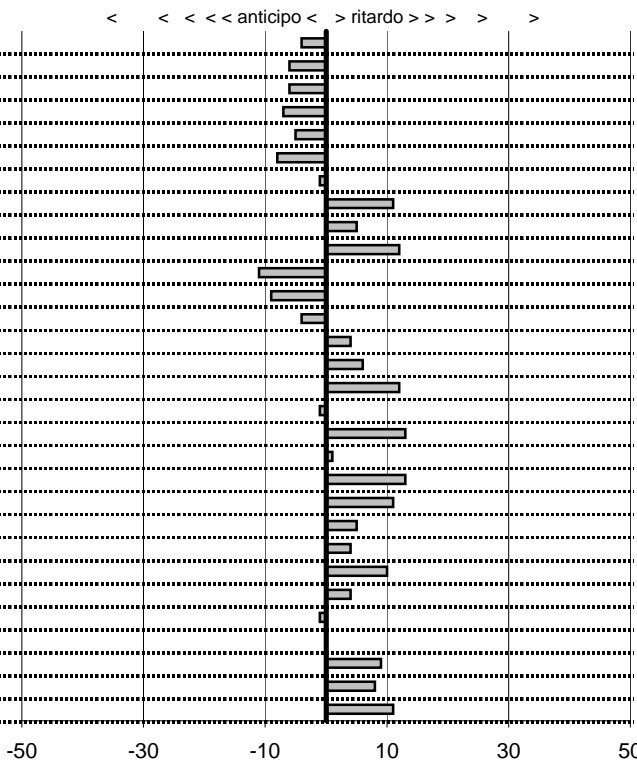

SOMMA PENALITA'	<b>202</b>
MEDIA PENALITA'	<b>6,7</b>

ALTRE PENALITA'	<b>0</b>
TOTALE PENALITA'	<b>202</b>

Elaborazione dati a cura di CRONOVITERBO

50



Car Club Capitolino  
**15° Trofeo del Terminillo**  
 Rieti 16-17 Novembre 2013

tempi e classifiche disponibili su [www.cronoviterbo.net](http://www.cronoviterbo.net)

- Cronologi - Penalità - Statistiche -

**PEPE FABIO MASSIMO**  
**AUTOBIANCHI A 112 ABARTH**

**9**

**7** in classifica

prova	t.imposto	start	stop	t.netto
PA1-Cantalice 1	0:00:06,00	14:33:10,48	14:33:16,34	0:00:05,86
PA2-Cantalice 2	0:00:09,00	14:33:16,34	14:33:25,47	0:00:09,13
PA3-Pian de Roche 1	0:22:39,00	14:33:25,47	14:56:04,65	0:22:39,18
PA4-Pian de Roche 2	0:00:06,00	14:56:04,65	14:56:10,57	0:00:05,92
PA5-Pian de Roche 3	0:00:07,00	14:56:10,57	14:56:17,48	0:00:06,91
PA6-Pian de Roche 4	0:00:06,00	14:56:17,48	14:56:23,54	0:00:06,06
PA7-Campoforogna 1	0:11:11,00	14:56:23,54	15:07:34,67	0:11:11,13
PA8-Campoforogna 2	0:00:07,00	15:07:34,67	15:07:41,74	0:00:07,07
PA9-Campoforogna 3	0:00:06,00	15:07:41,74	15:07:47,72	0:00:05,98
PA10-Campoforogna 4	0:00:06,00	15:07:47,72	15:07:53,64	0:00:05,92
PA11-Bivio Vallolina 1	0:34:15,00	15:07:53,64	15:42:08,69	0:34:15,05
PA12-Bivio Vallolina 2	0:00:05,00	15:42:08,69	15:42:13,82	0:00:05,13
PA13-Bivio Vallolina 3	0:00:06,00	15:42:13,82	15:42:19,72	0:00:05,90
PA14-Bivio Vallolina 4	0:00:07,00	15:42:19,72	15:42:26,59	0:00:06,87
PA15-Cascia 1	0:50:20,00	15:42:26,59	16:32:46,59	0:50:20,00
PA16-Cascia 2	0:00:05,00	16:32:46,59	16:32:51,71	0:00:05,12
PA17-Cascia 3	0:00:06,00	16:32:51,71	16:32:57,60	0:00:05,89
PA18-Piazzale S.S. 685	0:19:59,00	16:32:57,60	16:52:56,60	0:19:59,00
PA19-Piazzale S.S. 685	0:00:06,00	16:52:56,60	16:53:02,65	0:00:06,05
PA20-Selvarotonda 1	0:55:55,00	16:53:02,65	17:48:57,68	0:55:55,03
PA21-Selvarotonda 2	0:00:06,00	17:48:57,68	17:49:03,68	0:00:06,00
PA22-Selvarotonda 3	0:00:06,00	17:49:03,68	17:49:09,74	0:00:06,06
PA23-Selvarotonda 4	0:00:06,00	17:49:09,74	17:49:15,70	0:00:05,96
PA24-Selvarotonda 5	0:00:05,00	17:49:15,70	17:49:20,79	0:00:05,09
PA25-Selvarotonda 6	0:00:05,00	19:19:10,96	19:19:15,86	0:00:04,90
PA26-Selvarotonda 7	0:00:07,00	19:19:15,86	19:19:23,03	0:00:07,17
PA27-Selvarotonda 8	0:00:06,00	19:19:23,03	19:19:29,13	0:00:06,10
PA28-Selvarotonda 9	0:00:06,00	19:19:29,13	19:19:34,97	0:00:05,84
PA29-Cittareale 1	0:19:25,00	19:19:34,97	19:38:59,87	0:19:24,90
PA30-Cittareale 2	0:00:06,00	19:38:59,87	19:39:05,63	0:00:05,76

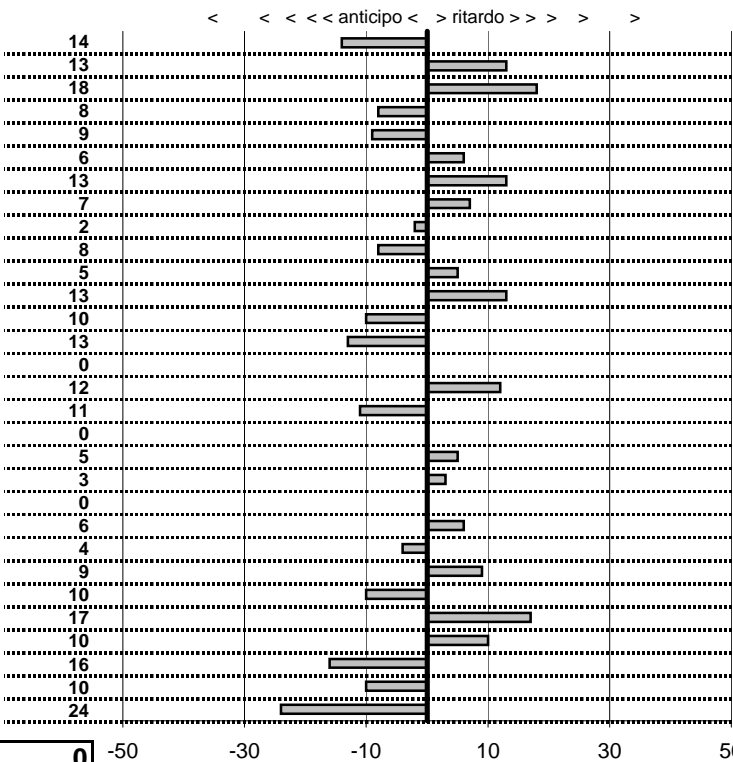

SOMMA PENALITA'	<b>276</b>
MEDIA PENALITA'	<b>9,2</b>

ALTRE PENALITA'	<b>0</b>
TOTALE PENALITA'	<b>276</b>

Elaborazione dati a cura di CRONOVITERBO

50

50

—



Car Club Capitolino  
**15° Trofeo del Terminillo**  
 Rieti 16-17 Novembre 2013

tempi e classifiche disponibili su [www.cronoviterbo.net](http://www.cronoviterbo.net)

- Cronologi - Penalità - Statistiche -

**CARBONI ANDREA**  
**MORRIS COOPER S**

**10**

**23** in classifica

prova	t.imposto	start	stop	t.netto
PA1-Cantalice 1	0:00:06,00	14:09:20,19	14:09:26,41	0:00:06,22
PA2-Cantalice 2	0:00:09,00	14:09:26,41	14:09:35,27	0:00:08,86
PA3-Pian de Roche 1	0:22:39,00	14:09:35,27	14:32:13,89	0:22:38,62
PA4-Pian de Roche 2	0:00:06,00	14:32:13,89	14:32:20,12	0:00:06,23
PA5-Pian de Roche 3	0:00:07,00	14:32:20,12	14:32:27,06	0:00:06,94
PA6-Pian de Roche 4	0:00:06,00	14:32:27,06	14:32:33,22	0:00:06,16
PA7-Campoforogna 1	0:11:11,00	14:32:33,22	14:43:43,72	0:11:10,50
PA8-Campoforogna 2	0:00:07,00	14:43:43,72	14:43:50,85	0:00:07,13
PA9-Campoforogna 3	0:00:06,00	14:43:50,85	14:43:57,09	0:00:06,24
PA10-Campoforogna 4	0:00:06,00	14:43:57,09	14:44:03,10	0:00:06,01
PA11-Bivio Vallolina 1	0:34:15,00	14:44:03,10	15:18:17,50	0:34:14,40
PA12-Bivio Vallolina 2	0:00:05,00	15:18:17,50	15:18:22,67	0:00:05,17
PA13-Bivio Vallolina 3	0:00:06,00	15:18:22,67	15:18:29,10	0:00:06,43
PA14-Bivio Vallolina 4	0:00:07,00	15:18:29,10	15:18:35,93	0:00:06,83
PA15-Cascia 1	0:50:20,00	15:18:35,93	16:08:55,63	0:50:19,70
PA16-Cascia 2	0:00:05,00	16:08:55,63	16:09:01,34	0:00:05,71
PA17-Cascia 3	0:00:06,00	16:09:01,34	16:09:07,25	0:00:05,91
PA18-Piazzale S.S. 685	0:19:59,00	16:09:07,25	16:29:05,99	0:19:58,74
PA19-Piazzale S.S. 685	0:00:06,00	16:29:05,99	16:29:11,81	0:00:05,82
PA20-Selvarotonda 1	0:55:55,00	16:29:11,81	17:25:06,89	0:55:55,08
PA21-Selvarotonda 2	0:00:06,00	17:25:06,89	17:25:13,16	0:00:06,27
PA22-Selvarotonda 3	0:00:06,00	17:25:13,16	17:25:19,48	0:00:06,32
PA23-Selvarotonda 4	0:00:06,00	17:25:19,48	17:25:26,35	0:00:06,87
PA24-Selvarotonda 5	0:00:05,00	17:25:26,35	17:25:30,78	0:00:04,43
PA25-Selvarotonda 6	0:00:05,00	18:54:22,45	18:54:28,35	0:00:05,90
PA26-Selvarotonda 7	0:00:07,00	18:54:28,35	18:54:34,87	0:00:06,52
PA27-Selvarotonda 8	0:00:06,00	18:54:34,87	18:54:41,16	0:00:06,29
PA28-Selvarotonda 9	0:00:06,00	18:54:41,16	18:54:47,01	0:00:05,85
PA29-Cittareale 1	0:19:25,00	18:54:47,01	19:14:12,25	0:19:25,24
PA30-Cittareale 2	0:00:06,00	19:14:12,25	19:14:18,75	0:00:06,50

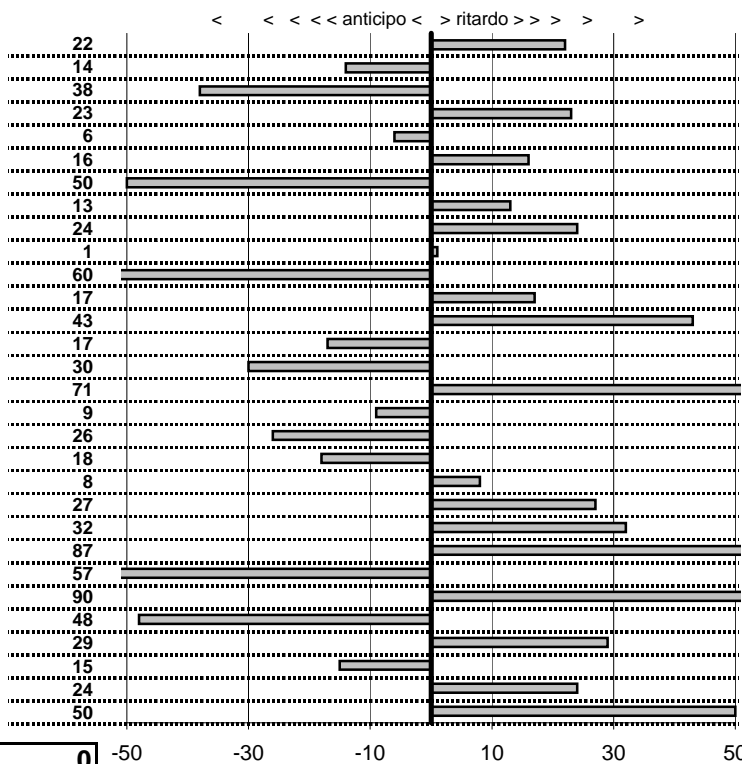

**SOMMA PENALITA' 965**  
**MEDIA PENALITA' 32,2**

**ALTRE PENALITA' 0**  
**TOTALE PENALITA' 965**

Elaborazione dati a cura di CRONOVITERBO







Car Club Capitolino  
**15° Trofeo del Terminillo**  
 Rieti 16-17 Novembre 2013

tempi e classifiche disponibili su [www.cronoviterbo.net](http://www.cronoviterbo.net)

- Cronologi - Penalità - Statistiche -

**IVELLA ROBERTO**  
**LANCIA FULVIA COUPE'**

**11**

**14** in classifica

prova	t.imposto	start	stop	t.netto
PA1-Cantalice 1	0:00:06,00	14:10:21,72	14:10:27,75	0:00:06,03
PA2-Cantalice 2	0:00:09,00	14:10:27,75	14:10:36,77	0:00:09,02
PA3-Pian de Roche 1	0:22:39,00	14:10:36,77	14:33:15,58	0:22:38,81
PA4-Pian de Roche 2	0:00:06,00	14:33:15,58	14:33:21,60	0:00:06,02
PA5-Pian de Roche 3	0:00:07,00	14:33:21,60	14:33:28,70	0:00:07,10
PA6-Pian de Roche 4	0:00:06,00	14:33:28,70	14:33:34,65	0:00:05,95
PA7-Campoforogna 1	0:11:11,00	14:33:34,65	14:44:45,82	0:11:11,17
PA8-Campoforogna 2	0:00:07,00	14:44:45,82	14:44:52,70	0:00:06,88
PA9-Campoforogna 3	0:00:06,00	14:44:52,70	14:44:58,67	0:00:05,97
PA10-Campoforogna 4	0:00:06,00	14:44:58,67	14:45:04,68	0:00:06,01
PA11-Bivio Vallolina 1	0:34:15,00	14:45:04,68	15:19:19,62	0:34:14,94
PA12-Bivio Vallolina 2	0:00:05,00	15:19:19,62	15:19:24,64	0:00:05,02
PA13-Bivio Vallolina 3	0:00:06,00	15:19:24,64	15:19:30,66	0:00:06,02
PA14-Bivio Vallolina 4	0:00:07,00	15:19:30,66	15:19:37,72	0:00:07,06
PA15-Cascia 1	0:50:20,00	15:19:37,72	16:09:57,80	0:50:20,08
PA16-Cascia 2	0:00:05,00	16:09:57,80	16:10:02,75	0:00:04,95
PA17-Cascia 3	0:00:06,00	16:10:02,75	16:10:08,74	0:00:05,99
PA18-Piazzale S.S. 685	0:19:59,00	16:10:08,74	16:30:07,58	0:19:58,84
PA19-Piazzale S.S. 685	0:00:06,00	16:30:07,58	16:30:13,76	0:00:06,18
PA20-Selvarotonda 1	0:55:55,00	16:30:13,76	17:26:08,81	0:55:55,05
PA21-Selvarotonda 2	0:00:06,00	17:26:08,81	17:26:14,75	0:00:05,94
PA22-Selvarotonda 3	0:00:06,00	17:26:14,75	17:26:20,81	0:00:06,06
PA23-Selvarotonda 4	0:00:06,00	17:26:20,81	17:26:26,59	0:00:05,78
PA24-Selvarotonda 5	0:00:05,00	17:26:26,59	17:26:31,59	0:00:05,00
PA25-Selvarotonda 6	0:00:05,00	18:55:29,71	18:55:34,78	0:00:05,07
PA26-Selvarotonda 7	0:00:07,00	18:55:34,78	18:55:41,94	0:00:07,16
PA27-Selvarotonda 8	0:00:06,00	18:55:41,94	18:55:47,74	0:00:05,80
PA28-Selvarotonda 9	0:00:06,00	18:55:47,74	18:55:53,79	0:00:06,05
PA29-Cittareale 1	0:19:25,00	18:55:53,79	19:15:18,50	0:19:24,71
PA30-Cittareale 2	0:00:06,00	19:15:18,50	19:15:24,64	0:00:06,14

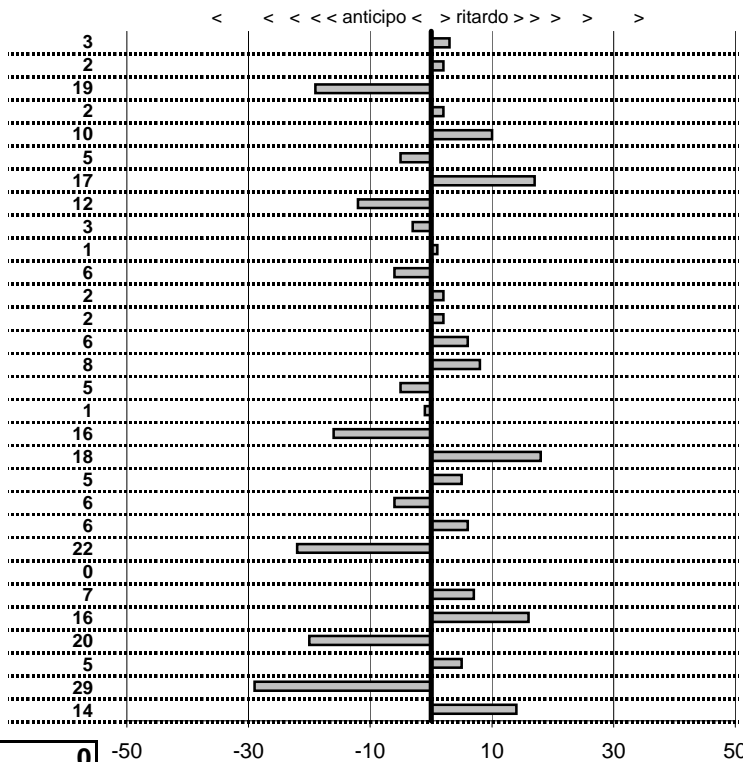

SOMMA PENALITA'	<b>268</b>
MEDIA PENALITA'	<b>8,9</b>

ALTRE PENALITA'	<b>0</b>
TOTALE PENALITA'	<b>268</b>

Elaborazione dati a cura di CRONOVITERBO

50



Car Club Capitolino  
**15° Trofeo del Terminillo**  
 Rieti 16-17 Novembre 2013

tempi e classifiche disponibili su [www.cronoviterbo.net](http://www.cronoviterbo.net)

- Cronologi - Penalità - Statistiche -

**BUCCIONI MASSIMILIANO**  
 AUTOBIANCHI A 112 ABARTH

**12**

**5** in classifica

prova	t.imposto	start	stop	t.netto
PA1-Cantalice 1	0:00:06,00	14:11:21,87	14:11:27,75	0:00:05,88
PA2-Cantalice 2	0:00:09,00	14:11:27,75	14:11:36,75	0:00:09,00
PA3-Pian de Roche 1	0:22:39,00	14:11:36,75	14:34:15,76	0:22:39,01
PA4-Pian de Roche 2	0:00:06,00	14:34:15,76	14:34:21,82	0:00:06,06
PA5-Pian de Roche 3	0:00:07,00	14:34:21,82	14:34:28,82	0:00:07,00
PA6-Pian de Roche 4	0:00:06,00	14:34:28,82	14:34:34,74	0:00:05,92
PA7-Campoforogna 1	0:11:11,00	14:34:34,74	14:45:45,77	0:11:11,03
PA8-Campoforogna 2	0:00:07,00	14:45:45,77	14:45:52,89	0:00:07,12
PA9-Campoforogna 3	0:00:06,00	14:45:52,89	14:45:58,93	0:00:06,04
PA10-Campoforogna 4	0:00:06,00	14:45:58,93	14:46:05,02	0:00:06,09
PA11-Bivio Vallolina 1	0:34:15,00	14:46:05,02	15:20:20,05	0:34:15,03
PA12-Bivio Vallolina 2	0:00:05,00	15:20:20,05	15:20:24,98	0:00:04,93
PA13-Bivio Vallolina 3	0:00:06,00	15:20:24,98	15:20:30,97	0:00:05,99
PA14-Bivio Vallolina 4	0:00:07,00	15:20:30,97	15:20:37,97	0:00:07,00
PA15-Cascia 1	0:50:20,00	15:20:37,97	16:10:58,06	0:50:20,09
PA16-Cascia 2	0:00:05,00	16:10:58,06	16:11:02,98	0:00:04,92
PA17-Cascia 3	0:00:06,00	16:11:02,98	16:11:08,94	0:00:05,96
PA18-Piazzale S.S. 685	0:19:59,00	16:11:08,94	16:31:08,13	0:19:59,19
PA19-Piazzale S.S. 685	0:00:06,00	16:31:08,13	16:31:14,21	0:00:06,08
PA20-Selvarotonda 1	0:55:55,00	16:31:14,21	17:27:09,23	0:55:55,02
PA21-Selvarotonda 2	0:00:06,00	17:27:09,23	17:27:15,27	0:00:06,04
PA22-Selvarotonda 3	0:00:06,00	17:27:15,27	17:27:21,33	0:00:06,06
PA23-Selvarotonda 4	0:00:06,00	17:27:21,33	17:27:27,17	0:00:05,84
PA24-Selvarotonda 5	0:00:05,00	17:27:27,17	17:27:32,03	0:00:04,86
PA25-Selvarotonda 6	0:00:05,00	18:56:31,43	18:56:36,34	0:00:04,91
PA26-Selvarotonda 7	0:00:07,00	18:56:36,34	18:56:43,40	0:00:07,06
PA27-Selvarotonda 8	0:00:06,00	18:56:43,40	18:56:49,31	0:00:05,91
PA28-Selvarotonda 9	0:00:06,00	18:56:49,31	18:56:55,33	0:00:06,02
PA29-Cittareale 1	0:19:25,00	18:56:55,33	19:16:20,32	0:19:24,99
PA30-Cittareale 2	0:00:06,00	19:16:20,32	19:16:26,46	0:00:06,14

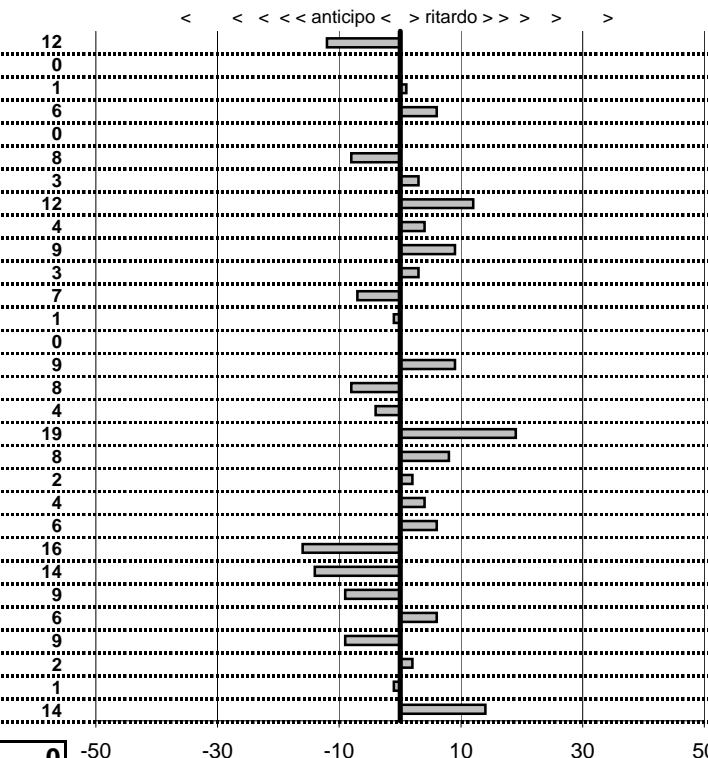

SOMMA PENALITA'	<b>197</b>
MEDIA PENALITA'	<b>6,6</b>

ALTRE PENALITA'	<b>0</b>
TOTALE PENALITA'	<b>197</b>

Elaborazione dati a cura di CRONOVITERBO

50



Car Club Capitolino  
**15° Trofeo del Terminillo**  
 Rieti 16-17 Novembre 2013

tempi e classifiche disponibili su [www.cronoviterbo.net](http://www.cronoviterbo.net)

- Cronologi - Penalità - Statistiche -  
**CARNEVALI ANDREA**  
 ALFA ROMEO GT 2000 VELOCE

**13**

**8** in classifica

prova	t.imposto	start	stop	t.netto
PA1-Cantalice 1	0:00:06,00	14:12:24,23	14:12:30,25	0:00:06,02
PA2-Cantalice 2	0:00:09,00	14:12:30,25	14:12:39,31	0:00:09,06
PA3-Pian de Roche 1	0:22:39,00	14:12:39,31	14:35:18,35	0:22:39,04
PA4-Pian de Roche 2	0:00:06,00	14:35:18,35	14:35:24,35	0:00:06,00
PA5-Pian de Roche 3	0:00:07,00	14:35:24,35	14:35:31,32	0:00:06,97
PA6-Pian de Roche 4	0:00:06,00	14:35:31,32	14:35:37,26	0:00:05,94
PA7-Campoforogna 1	0:11:11,00	14:35:37,26	14:46:48,23	0:11:10,97
PA8-Campoforogna 2	0:00:07,00	14:46:48,23	14:46:55,13	0:00:06,90
PA9-Campoforogna 3	0:00:06,00	14:46:55,13	14:47:01,03	0:00:05,90
PA10-Campoforogna 4	0:00:06,00	14:47:01,03	14:47:06,93	0:00:05,90
PA11-Bivio Vallolina 1	0:34:15,00	14:47:06,93	15:21:21,89	0:34:14,96
PA12-Bivio Vallolina 2	0:00:05,00	15:21:21,89	15:21:26,88	0:00:04,99
PA13-Bivio Vallolina 3	0:00:06,00	15:21:26,88	15:21:32,95	0:00:06,07
PA14-Bivio Vallolina 4	0:00:07,00	15:21:32,95	15:21:40,03	0:00:07,08
PA15-Cascia 1	0:50:20,00	15:21:40,03	16:11:59,99	0:50:19,96
PA16-Cascia 2	0:00:05,00	16:11:59,99	16:12:05,05	0:00:05,06
PA17-Cascia 3	0:00:06,00	16:12:05,05	16:12:11,14	0:00:06,09
PA18-Piazzale S.S. 685	0:19:59,00	16:12:11,14	16:32:10,23	0:19:59,09
PA19-Piazzale S.S. 685	0:00:06,00	16:32:10,23	16:32:16,33	0:00:06,10
PA20-Selvarotonda 1	0:55:55,00	16:32:16,33	17:28:11,26	0:55:54,93
PA21-Selvarotonda 2	0:00:06,00	17:28:11,26	17:28:17,42	0:00:06,16
PA22-Selvarotonda 3	0:00:06,00	17:28:17,42	17:28:23,56	0:00:06,14
PA23-Selvarotonda 4	0:00:06,00	17:28:23,56	17:28:29,53	0:00:05,97
PA24-Selvarotonda 5	0:00:05,00	17:28:29,53	17:28:34,51	0:00:04,98
PA25-Selvarotonda 6	0:00:05,00	18:57:38,37	18:57:43,31	0:00:04,94
PA26-Selvarotonda 7	0:00:07,00	18:57:43,31	18:57:50,41	0:00:07,10
PA27-Selvarotonda 8	0:00:06,00	18:57:50,41	18:57:56,60	0:00:06,19
PA28-Selvarotonda 9	0:00:06,00	18:57:56,60	18:58:02,63	0:00:06,03
PA29-Cittareale 1	0:19:25,00	18:58:02,63	19:17:27,54	0:19:24,91
PA30-Cittareale 2	0:00:06,00	19:17:27,54	19:17:33,64	0:00:06,10

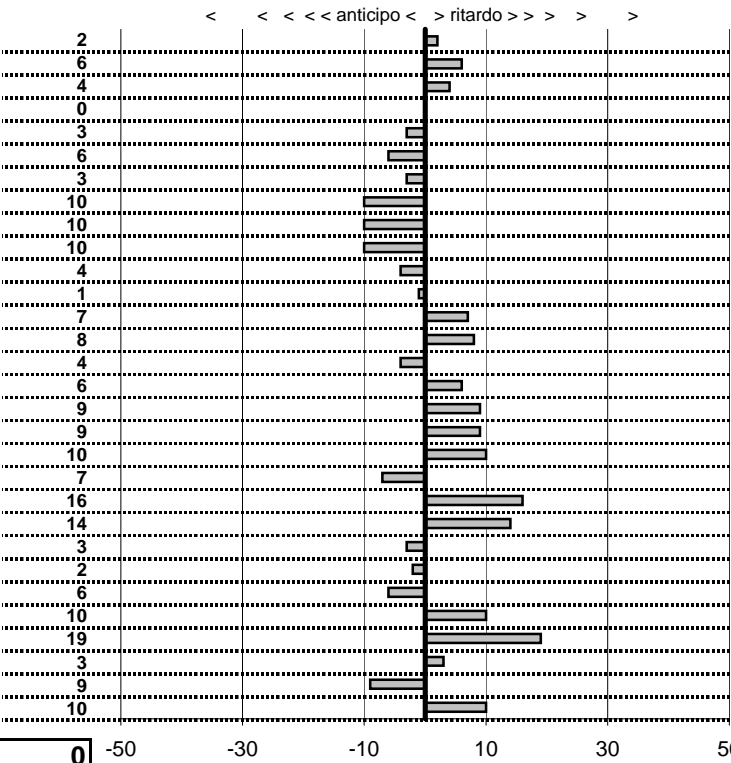

SOMMA PENALITA'	<b>211</b>
MEDIA PENALITA'	<b>7,0</b>

ALTRE PENALITA'	<b>0</b>
TOTALE PENALITA'	<b>211</b>

*Elaborazione dati a cura di CRONOVITERBO*

50

50

—



Car Club Capitolino  
**15° Trofeo del Terminillo**  
 Rieti 16-17 Novembre 2013

tempi e classifiche disponibili su [www.cronoviterbo.net](http://www.cronoviterbo.net)

- Cronologi - Penalità - Statistiche -

**PACIARONI GIAMPAOLO**  
 AUTOBIANCHI A 112 ABARTH

**14**

**26** in classifica

prova	t.imposto	start	stop	t.netto
PA1-Cantalice 1	0:00:06,00	14:13:25,86	14:13:31,87	0:00:06,01
PA2-Cantalice 2	0:00:09,00	14:13:31,87	14:13:40,99	0:00:09,12
PA3-Pian de Roche 1	0:22:39,00	14:13:40,99	14:36:19,83	0:22:38,84
PA4-Pian de Roche 2	0:00:06,00	14:36:19,83	14:36:25,91	0:00:06,08
PA5-Pian de Roche 3	0:00:07,00	14:36:25,91	14:36:32,88	0:00:06,97
PA6-Pian de Roche 4	0:00:06,00	14:36:32,88	14:36:38,96	0:00:06,08
PA7-Campoforogna 1	0:11:11,00	14:36:38,96	14:47:49,88	0:11:10,92
PA8-Campoforogna 2	0:00:07,00	14:47:49,88	14:47:56,89	0:00:07,01
PA9-Campoforogna 3	0:00:06,00	14:47:56,89	14:48:02,86	0:00:05,97
PA10-Campoforogna 4	0:00:06,00	14:48:02,86	14:48:08,95	0:00:06,09
PA11-Bivio Vallolina 1	0:34:15,00	14:48:08,95	15:22:23,98	0:34:15,03
PA12-Bivio Vallolina 2	0:00:05,00	15:22:23,98	15:22:28,97	0:00:04,99
PA13-Bivio Vallolina 3	0:00:06,00	15:22:28,97	15:22:34,98	0:00:06,01
PA14-Bivio Vallolina 4	0:00:07,00	15:22:34,98	15:22:41,94	0:00:06,96
PA15-Cascia 1	0:50:20,00	15:22:41,94	16:13:01,87	0:50:19,93
PA16-Cascia 2	0:00:05,00	16:13:01,87	16:13:06,95	0:00:05,08
PA17-Cascia 3	0:00:06,00	16:13:06,95	16:13:12,92	0:00:05,97
PA18-Piazzale S.S. 685	0:19:59,00	16:13:12,92	16:33:11,88	0:19:58,96
PA19-Piazzale S.S. 685	0:00:06,00	16:33:11,88	16:33:17,94	0:00:06,06
PA20-Selvarotonda 1	0:55:55,00	16:33:17,94	17:29:13,01	0:55:55,07
PA21-Selvarotonda 2	0:00:06,00	17:29:13,01	17:29:18,99	0:00:05,98
PA22-Selvarotonda 3	0:00:06,00	17:29:18,99	17:29:24,95	0:00:05,96
PA23-Selvarotonda 4	0:00:06,00	17:29:24,95	17:29:31,00	0:00:06,05
PA24-Selvarotonda 5	0:00:05,00	17:29:31,00	17:29:36,00	0:00:05,00
PA25-Selvarotonda 6	0:00:05,00	18:58:42,63	18:58:48,60	0:00:05,97
PA26-Selvarotonda 7	0:00:07,00	18:58:48,60	18:58:57,59	0:00:08,99
PA27-Selvarotonda 8	0:00:06,00	18:58:57,59	18:59:04,09	0:00:06,50
PA28-Selvarotonda 9	0:00:06,00	18:59:04,09	18:59:10,14	0:00:06,05
PA29-Cittareale 1	0:19:25,00	18:59:10,14	19:18:31,61	0:19:21,47
PA30-Cittareale 2	0:00:06,00	19:18:31,61	19:18:37,71	0:00:06,10

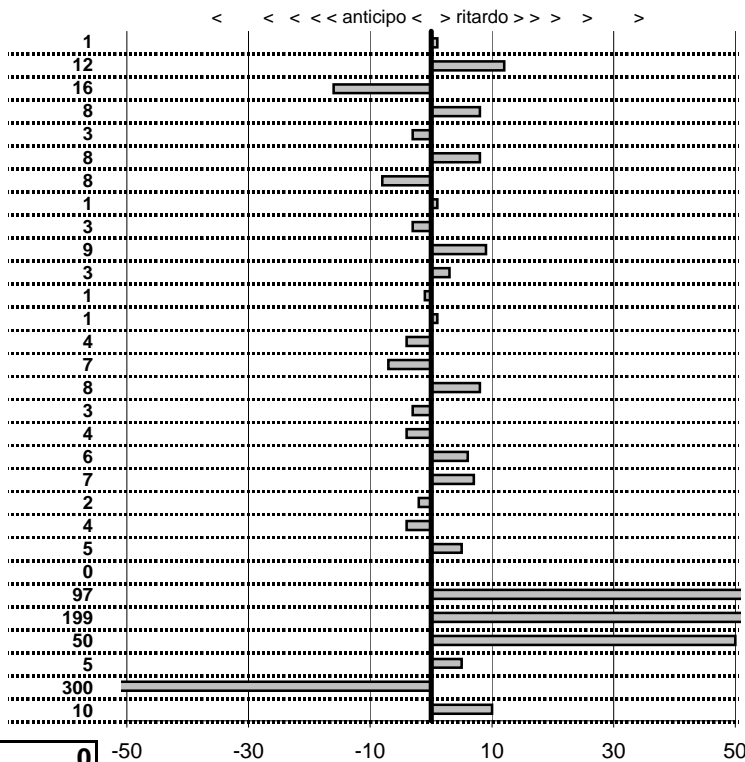

SOMMA PENALITA'	<b>785</b>
MEDIA PENALITA'	<b>26,2</b>

ALTRE PENALITA'	<b>0</b>
TOTALE PENALITA'	<b>785</b>

Elaborazione dati a cura di CRONOVITERBO

50

—





Car Club Capitolino  
**15° Trofeo del Terminillo**  
 Rieti 16-17 Novembre 2013

tempi e classifiche disponibili su [www.cronoviterbo.net](http://www.cronoviterbo.net)

- Cronologi - Penalità - Statistiche -

**DE ANGELIS ERMANNO**  
 LANCIA APRILIA 1500

**15**

**11** in classifica

prova	t.imposto	start	stop	t.netto
PA1-Cantalice 1	0:00:06,00	14:14:21,80	14:14:27,93	0:00:06,13
PA2-Cantalice 2	0:00:09,00	14:14:27,93	14:14:36,81	0:00:08,88
PA3-Pian de Roche 1	0:22:39,00	14:14:36,81	14:37:15,90	0:22:39,09
PA4-Pian de Roche 2	0:00:06,00	14:37:15,90	14:37:21,88	0:00:05,98
PA5-Pian de Roche 3	0:00:07,00	14:37:21,88	14:37:28,76	0:00:06,88
PA6-Pian de Roche 4	0:00:06,00	14:37:28,76	14:37:34,63	0:00:05,87
PA7-Campoforogna 1	0:11:11,00	14:37:34,63	14:48:45,57	0:11:10,94
PA8-Campoforogna 2	0:00:07,00	14:48:45,57	14:48:52,42	0:00:06,85
PA9-Campoforogna 3	0:00:06,00	14:48:52,42	14:48:58,29	0:00:05,87
PA10-Campoforogna 4	0:00:06,00	14:48:58,29	14:49:04,11	0:00:05,82
PA11-Bivio Vallolina 1	0:34:15,00	14:49:04,11	15:23:19,21	0:34:15,10
PA12-Bivio Vallolina 2	0:00:05,00	15:23:19,21	15:23:24,39	0:00:05,18
PA13-Bivio Vallolina 3	0:00:06,00	15:23:24,39	15:23:30,22	0:00:05,83
PA14-Bivio Vallolina 4	0:00:07,00	15:23:30,22	15:23:36,92	0:00:06,70
PA15-Cascia 1	0:50:20,00	15:23:36,92	16:13:56,94	0:50:20,02
PA16-Cascia 2	0:00:05,00	16:13:56,94	16:14:01,71	0:00:04,77
PA17-Cascia 3	0:00:06,00	16:14:01,71	16:14:07,79	0:00:06,08
PA18-Piazzale S.S. 685	0:19:59,00	16:14:07,79	16:34:06,64	0:19:58,85
PA19-Piazzale S.S. 685	0:00:06,00	16:34:06,64	16:34:12,59	0:00:05,95
PA20-Selvarotonda 1	0:55:55,00	16:34:12,59	17:30:07,78	0:55:55,19
PA21-Selvarotonda 2	0:00:06,00	17:30:07,78	17:30:13,64	0:00:05,86
PA22-Selvarotonda 3	0:00:06,00	17:30:13,64	17:30:19,99	0:00:06,35
PA23-Selvarotonda 4	0:00:06,00	17:30:19,99	17:30:25,81	0:00:05,82
PA24-Selvarotonda 5	0:00:05,00	17:30:25,81	17:30:30,92	0:00:05,11
PA25-Selvarotonda 6	0:00:05,00	18:59:46,46	18:59:51,46	0:00:05,00
PA26-Selvarotonda 7	0:00:07,00	18:59:51,46	18:59:58,45	0:00:06,99
PA27-Selvarotonda 8	0:00:06,00	18:59:58,45	19:00:04,15	0:00:05,70
PA28-Selvarotonda 9	0:00:06,00	19:00:04,15	19:00:10,31	0:00:06,16
PA29-Cittareale 1	0:19:25,00	19:00:10,31	19:19:35,13	0:19:24,82
PA30-Cittareale 2	0:00:06,00	19:19:35,13	19:19:41,11	0:00:05,98

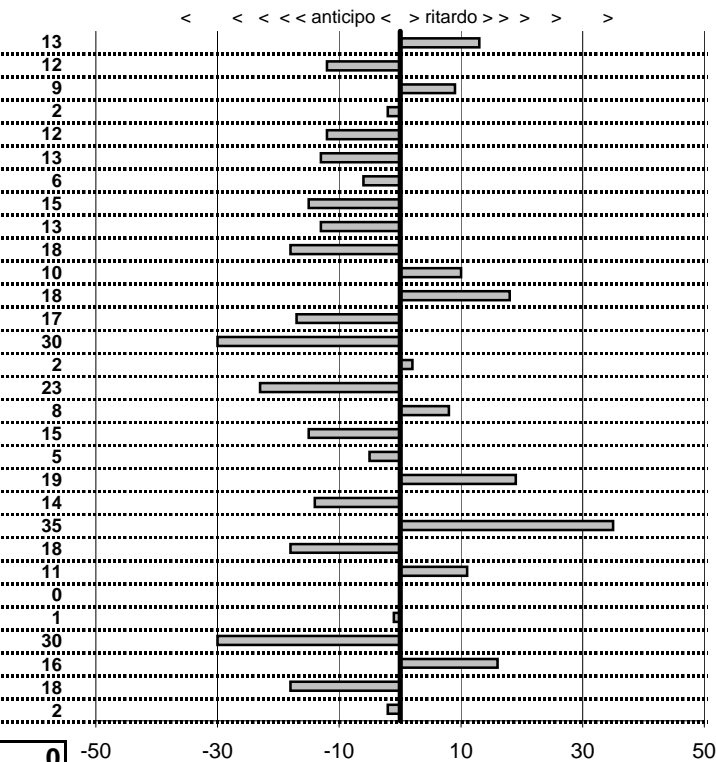

SOMMA PENALITA'	<b>405</b>
MEDIA PENALITA'	<b>13,5</b>

ALTRE PENALITA'	<b>0</b>
TOTALE PENALITA'	<b>405</b>

Elaborazione dati a cura di CRONOVITERBO

50



Car Club Capitolino  
**15° Trofeo del Terminillo**  
 Rieti 16-17 Novembre 2013

tempi e classifiche disponibili su [www.cronoviterbo.net](http://www.cronoviterbo.net)

- Cronologi - Penalità - Statistiche -

**BOSCOLO WILMER**  
**INNOCENTI MINI COOPER**

**16**

**9** in classifica

prova	t.imposto	start	stop	t.netto
PA1-Cantalice 1	0:00:06,00	14:15:21,61	14:15:27,66	0:00:06,05
PA2-Cantalice 2	0:00:09,00	14:15:27,66	14:15:36,55	0:00:08,89
PA3-Pian de Roche 1	0:22:39,00	14:15:36,55	14:38:15,52	0:22:38,97
PA4-Pian de Roche 2	0:00:06,00	14:38:15,52	14:38:21,48	0:00:05,96
PA5-Pian de Roche 3	0:00:07,00	14:38:21,48	14:38:28,37	0:00:06,89
PA6-Pian de Roche 4	0:00:06,00	14:38:28,37	14:38:34,37	0:00:06,00
PA7-Campoforogna 1	0:11:11,00	14:38:34,37	14:49:45,37	0:11:11,00
PA8-Campoforogna 2	0:00:07,00	14:49:45,37	14:49:52,34	0:00:06,97
PA9-Campoforogna 3	0:00:06,00	14:49:52,34	14:49:58,36	0:00:06,02
PA10-Campoforogna 4	0:00:06,00	14:49:58,36	14:50:04,50	0:00:06,14
PA11-Bivio Vallolina 1	0:34:15,00	14:50:04,50	15:24:19,47	0:34:14,97
PA12-Bivio Vallolina 2	0:00:05,00	15:24:19,47	15:24:24,48	0:00:05,01
PA13-Bivio Vallolina 3	0:00:06,00	15:24:24,48	15:24:30,53	0:00:06,05
PA14-Bivio Vallolina 4	0:00:07,00	15:24:30,53	15:24:37,56	0:00:07,03
PA15-Cascia 1	0:50:20,00	15:24:37,56	16:14:57,50	0:50:19,94
PA16-Cascia 2	0:00:05,00	16:14:57,50	16:15:02,73	0:00:05,23
PA17-Cascia 3	0:00:06,00	16:15:02,73	16:15:08,72	0:00:05,99
PA18-Piazzale S.S. 685	0:19:59,00	16:15:08,72	16:35:07,59	0:19:58,87
PA19-Piazzale S.S. 685	0:00:06,00	16:35:07,59	16:35:13,69	0:00:06,10
PA20-Selvarotonda 1	0:55:55,00	16:35:13,69	17:31:08,56	0:55:54,87
PA21-Selvarotonda 2	0:00:06,00	17:31:08,56	17:31:14,61	0:00:06,05
PA22-Selvarotonda 3	0:00:06,00	17:31:14,61	17:31:20,72	0:00:06,11
PA23-Selvarotonda 4	0:00:06,00	17:31:20,72	17:31:26,83	0:00:06,11
PA24-Selvarotonda 5	0:00:05,00	17:31:26,83	17:31:31,84	0:00:05,01
PA25-Selvarotonda 6	0:00:05,00	19:00:56,88	19:01:01,88	0:00:05,00
PA26-Selvarotonda 7	0:00:07,00	19:01:01,88	19:01:09,06	0:00:07,18
PA27-Selvarotonda 8	0:00:06,00	19:01:09,06	19:01:14,99	0:00:05,93
PA28-Selvarotonda 9	0:00:06,00	19:01:14,99	19:01:20,93	0:00:05,94
PA29-Cittareale 1	0:19:25,00	19:01:20,93	19:20:45,93	0:19:25,00
PA30-Cittareale 2	0:00:06,00	19:20:45,93	19:20:52,04	0:00:06,11

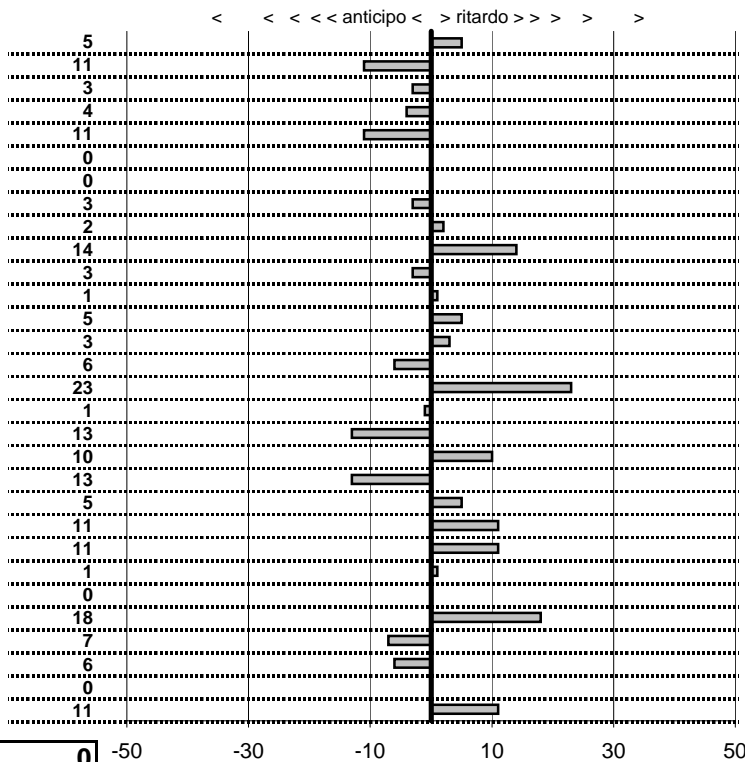

SOMMA PENALITA'	<b>201</b>
MEDIA PENALITA'	<b>6,7</b>

ALTRE PENALITA'	<b>0</b>
TOTALE PENALITA'	<b>201</b>

Elaborazione dati a cura di CRONOVITERBO

50



Car Club Capitolino  
**15° Trofeo del Terminillo**  
 Rieti 16-17 Novembre 2013

tempi e classifiche disponibili su [www.cronoviterbo.net](http://www.cronoviterbo.net)

- Cronologi - Penalità - Statistiche -

**DI PRETE MAURO**  
 PORSCHE 911 CARRERA 3000

**17**

**20** in classifica

prova	t.imposto	start	stop	t.netto	
PA1-Cantalice 1	0:00:06,00	14:16:27,72	14:16:33,75	0:00:06,03	3
PA2-Cantalice 2	0:00:09,00	14:16:33,75	14:16:43,08	0:00:09,33	33
PA3-Pian de Roche 1	0:22:39,00	14:16:43,08	14:39:22,21	0:22:39,13	13
PA4-Pian de Roche 2	0:00:06,00	14:39:22,21	14:39:28,18	0:00:05,97	3
PA5-Pian de Roche 3	0:00:07,00	14:39:28,18	14:39:35,05	0:00:06,87	13
PA6-Pian de Roche 4	0:00:06,00	14:39:35,05	14:39:41,21	0:00:06,16	16
PA7-Campoforogna 1	0:11:11,00	14:39:41,21	14:50:52,37	0:11:11,16	16
PA8-Campoforogna 2	0:00:07,00	14:50:52,37	14:50:59,61	0:00:07,24	24
PA9-Campoforogna 3	0:00:06,00	14:50:59,61	14:51:05,80	0:00:06,19	19
PA10-Campoforogna 4	0:00:06,00	14:51:05,80	14:51:12,07	0:00:06,27	27
PA11-Bivio Vallolina 1	0:34:15,00	14:51:12,07	15:25:27,82	0:34:15,75	75
PA12-Bivio Vallolina 2	0:00:05,00	15:25:27,82	15:25:33,03	0:00:05,21	21
PA13-Bivio Vallolina 3	0:00:06,00	15:25:33,03	15:25:39,31	0:00:06,28	28
PA14-Bivio Vallolina 4	0:00:07,00	15:25:39,31	15:25:46,61	0:00:07,30	30
PA15-Cascia 1	0:50:20,00	15:25:46,61	16:16:07,20	0:50:20,59	59
PA16-Cascia 2	0:00:05,00	16:16:07,20	16:16:12,50	0:00:05,30	30
PA17-Cascia 3	0:00:06,00	16:16:12,50	16:16:18,60	0:00:06,10	10
PA18-Piazzale S.S. 685	0:19:59,00	16:16:18,60	16:36:18,13	0:19:59,53	53
PA19-Piazzale S.S. 685	0:00:06,00	16:36:18,13	16:36:24,37	0:00:06,24	24
PA20-Selvarotonda 1	0:55:55,00	16:36:24,37	17:32:19,85	0:55:55,48	48
PA21-Selvarotonda 2	0:00:06,00	17:32:19,85	17:32:26,19	0:00:06,34	34
PA22-Selvarotonda 3	0:00:06,00	17:32:26,19	17:32:32,57	0:00:06,38	38
PA23-Selvarotonda 4	0:00:06,00	17:32:32,57	17:32:38,31	0:00:05,74	26
PA24-Selvarotonda 5	0:00:05,00	17:32:38,31	17:32:44,21	0:00:05,90	90
PA25-Selvarotonda 6	0:00:05,00	19:02:02,12	19:02:06,95	0:00:04,83	17
PA26-Selvarotonda 7	0:00:07,00	19:02:06,95	19:02:13,65	0:00:06,70	30
PA27-Selvarotonda 8	0:00:06,00	19:02:13,65	19:02:19,96	0:00:06,31	31
PA28-Selvarotonda 9	0:00:06,00	19:02:19,96	19:02:26,23	0:00:06,27	27
PA29-Cittareale 1	0:19:25,00	19:02:26,23	19:21:51,78	0:19:25,55	55
PA30-Cittareale 2	0:00:06,00	19:21:51,78	19:21:58,24	0:00:06,46	46

SOMMA PENALITA'	<b>939</b>
MEDIA PENALITA'	<b>31,3</b>

ALTRE PENALITA'	<b>0</b>
TOTALE PENALITA'	<b>939</b>

Elaborazione dati a cura di CRONOVITERBO



—



Car Club Capitolino  
**15° Trofeo del Terminillo**  
 Rieti 16-17 Novembre 2013

tempi e classifiche disponibili su [www.cronoviterbo.net](http://www.cronoviterbo.net)

- Cronologi - Penalità - Statistiche -

**GATTI ENZO**  
 LANCIA FULVIA SPORT 1.3 S

**18**

**24** in classifica

prova	t. imposto	start	stop	t. netto
PA1-Cantalice 1	0:00:06,00	14:17:18,45	14:17:24,01	0:00:05,56
PA2-Cantalice 2	0:00:09,00	14:17:24,01	14:17:33,33	0:00:09,32
PA3-Pian de Roche 1	0:22:39,00	14:17:33,33	14:40:12,28	0:22:38,95
PA4-Pian de Roche 2	0:00:06,00	14:40:12,28	14:40:18,19	0:00:05,91
PA5-Pian de Roche 3	0:00:07,00	14:40:18,19	14:40:25,50	0:00:07,31
PA6-Pian de Roche 4	0:00:06,00	14:40:25,50	14:40:31,65	0:00:06,15
PA7-Campoforogna 1	0:11:11,00	14:40:31,65	14:51:43,58	0:11:11,93
PA8-Campoforogna 2	0:00:07,00	14:51:43,58	14:51:50,39	0:00:06,81
PA9-Campoforogna 3	0:00:06,00	14:51:50,39	14:51:57,01	0:00:06,62
PA10-Campoforogna 4	0:00:06,00	14:51:57,01	14:52:02,79	0:00:05,78
PA11-Bivio Vallolina 1	0:34:15,00	14:52:02,79	15:26:28,88	0:34:26,09
PA12-Bivio Vallolina 2	0:00:05,00	15:26:28,88	15:26:33,52	0:00:04,64
PA13-Bivio Vallolina 3	0:00:06,00	15:26:33,52	15:26:40,24	0:00:06,72
PA14-Bivio Vallolina 4	0:00:07,00	15:26:40,24	15:26:47,85	0:00:07,61
PA15-Cascia 1	0:50:20,00	15:26:47,85	16:17:08,39	0:50:20,54
PA16-Cascia 2	0:00:05,00	16:17:08,39	16:17:13,95	0:00:05,56
PA17-Cascia 3	0:00:06,00	16:17:13,95	16:17:20,15	0:00:06,20
PA18-Piazzale S.S. 685	0:19:59,00	16:17:20,15	16:37:19,45	0:19:59,30
PA19-Piazzale S.S. 685	0:00:06,00	16:37:19,45	16:37:25,67	0:00:06,22
PA20-Selvarotonda 1	0:55:55,00	16:37:25,67	17:33:20,63	0:55:54,96
PA21-Selvarotonda 2	0:00:06,00	17:33:20,63	17:33:26,76	0:00:06,13
PA22-Selvarotonda 3	0:00:06,00	17:33:26,76	17:33:32,90	0:00:06,14
PA23-Selvarotonda 4	0:00:06,00	17:33:32,90	17:33:39,10	0:00:06,20
PA24-Selvarotonda 5	0:00:05,00	17:33:39,10	17:33:44,57	0:00:05,47
PA25-Selvarotonda 6	0:00:05,00	19:02:58,28	19:03:03,30	0:00:05,02
PA26-Selvarotonda 7	0:00:07,00	19:03:03,30	19:03:10,63	0:00:07,33
PA27-Selvarotonda 8	0:00:06,00	19:03:10,63	19:03:16,24	0:00:05,61
PA28-Selvarotonda 9	0:00:06,00	19:03:16,24	19:03:22,60	0:00:06,36
PA29-Cittareale 1	0:19:25,00	19:03:22,60	19:22:48,07	0:19:25,47
PA30-Cittareale 2	0:00:06,00	19:22:48,07	19:22:54,30	0:00:06,23

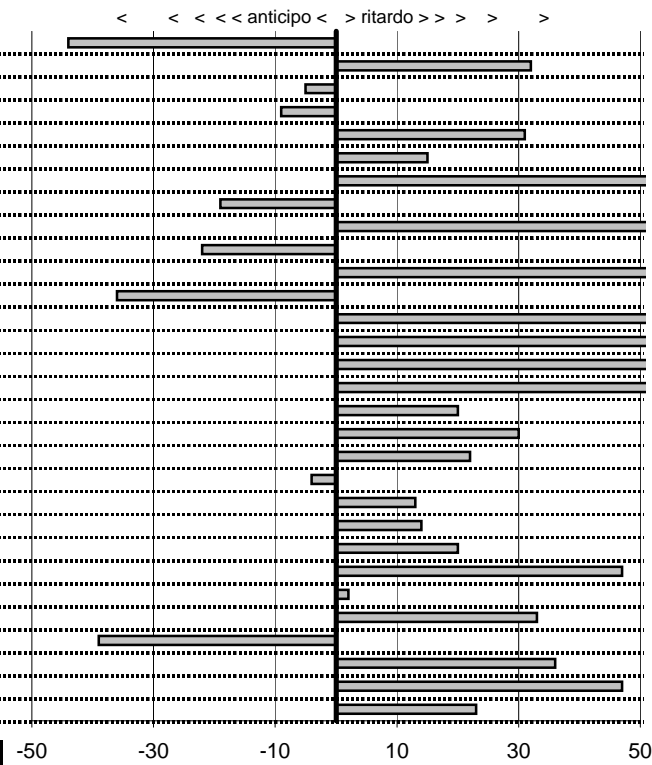

**SOMMA PENALITA' 1.261**  
**MEDIA PENALITA' 42,0**

**ALTRE PENALITA' 0**  
**TOTALE PENALITA' 1.261**

Elaborazione dati a cura di CRONOVITERBO



50

—





Car Club Capitolino  
**15° Trofeo del Terminillo**  
 Rieti 16-17 Novembre 2013

tempi e classifiche disponibili su [www.cronoviterbo.net](http://www.cronoviterbo.net)

- Cronologi - Penalità - Statistiche -

**NUNZIANGELI DOMENICO**  
 AUTOBIANCHI A 112 ABARTH

**19**

**49** in classifica

prova	t.imposto	start	stop	t.netto
PA1-Cantalice 1	0:00:06,00	14:18:18,69	14:18:24,78	0:00:06,09
PA2-Cantalice 2	0:00:09,00	14:18:24,78	14:18:33,43	0:00:08,65
PA3-Pian de Roche 1	0:22:39,00	14:18:33,43	14:41:01,90	0:22:28,47
PA4-Pian de Roche 2	0:00:06,00	14:41:01,90	14:41:09,22	0:00:07,32
PA5-Pian de Roche 3	0:00:07,00	14:41:09,22	14:41:14,77	0:00:05,55
PA6-Pian de Roche 4	0:00:06,00	14:41:14,77	14:41:19,80	0:00:05,03
PA7-Campoforogna 1	0:11:11,00	14:41:19,80	14:52:31,98	0:11:12,18
PA8-Campoforogna 2	0:00:07,00	14:52:31,98	14:52:39,20	0:00:07,22
PA9-Campoforogna 3	0:00:06,00	14:52:39,20	14:52:45,29	0:00:06,09
PA10-Campoforogna 4	0:00:06,00	14:52:45,29	14:52:51,18	0:00:05,89
PA11-Bivio Vallolina 1	0:34:15,00	14:52:51,18	15:27:04,77	0:34:13,59
PA12-Bivio Vallolina 2	0:00:05,00	15:27:04,77	15:27:10,47	0:00:05,70
PA13-Bivio Vallolina 3	0:00:06,00	15:27:10,47	15:27:15,65	0:00:05,18
PA14-Bivio Vallolina 4	0:00:07,00	15:27:15,65	15:27:23,96	0:00:08,31
PA15-Cascia 1	0:50:20,00	15:27:23,96	16:18:07,95	0:50:43,99
PA16-Cascia 2	0:00:05,00	16:18:07,95	16:18:15,09	0:00:07,14
PA17-Cascia 3	0:00:06,00	16:18:15,09	16:18:20,69	0:00:05,60
PA18-Piazzale S.S. 685	0:19:59,00	16:18:20,69	16:38:07,31	0:19:46,62
PA19-Piazzale S.S. 685	0:00:06,00	16:38:07,31	16:38:13,74	0:00:06,43
PA20-Selvarotonda 1	0:55:55,00	16:38:13,74	17:34:10,28	0:55:56,54
PA21-Selvarotonda 2	0:00:06,00	17:34:10,28	17:34:16,39	0:00:06,11
PA22-Selvarotonda 3	0:00:06,00	17:34:16,39	17:34:22,14	0:00:05,75
PA23-Selvarotonda 4	0:00:06,00	17:34:22,14	17:34:27,05	0:00:04,91
PA24-Selvarotonda 5	0:00:05,00	17:34:27,05	17:34:32,71	0:00:05,66
PA25-Selvarotonda 6	0:00:05,00	19:04:01,39	19:04:07,12	0:00:05,73
PA26-Selvarotonda 7	0:00:07,00	19:04:07,12	19:04:13,41	0:00:06,29
PA27-Selvarotonda 8	0:00:06,00	19:04:13,41	19:04:19,87	0:00:06,46
PA28-Selvarotonda 9	0:00:06,00	19:04:19,87	19:04:24,76	0:00:04,89
PA29-Cittareale 1	0:19:25,00	19:04:24,76	19:24:59,27	0:20:34,51
PA30-Cittareale 2	0:00:06,00	19:24:59,27	19:25:06,27	0:00:07,00

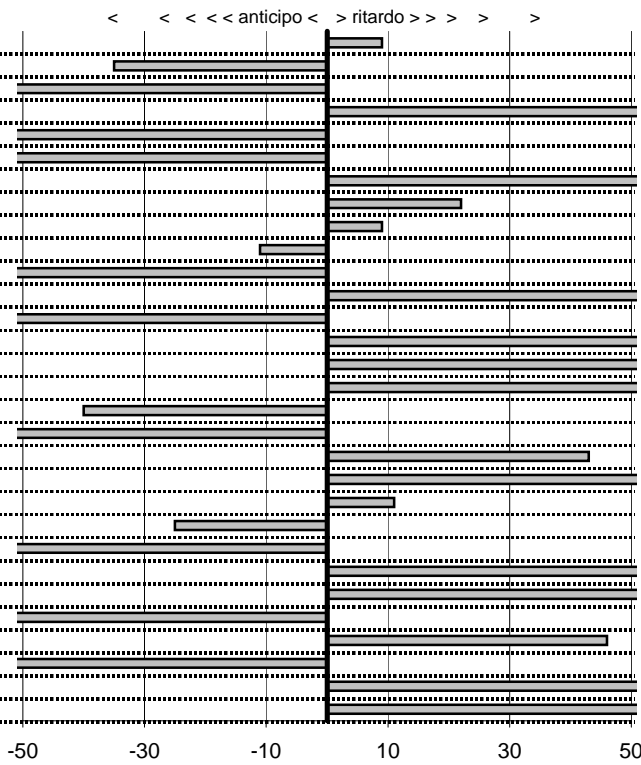

**SOMMA PENALITA' 3.265**  
**MEDIA PENALITA' 108,8**

**ALTRE PENALITA' 0**  
**TOTALE PENALITA' 3.265**

Elaborazione dati a cura di CRONOVITERBO

50

—



Car Club Capitolino  
**15° Trofeo del Terminillo**  
 Rieti 16-17 Novembre 2013

tempi e classifiche disponibili su [www.cronoviterbo.net](http://www.cronoviterbo.net)

- Cronologi - Penalità - Statistiche -

**NATALI GIORGIO**  
 ABARTH 850 TC

**20**

**30** in classifica

prova	t.imposto	start	stop	t.netto
PA1-Cantalice 1	0:00:06,00	14:19:18,65	14:19:24,35	0:00:05,70
PA2-Cantalice 2	0:00:09,00	14:19:24,35	14:19:33,79	0:00:09,44
PA3-Pian de Roche 1	0:22:39,00	14:19:33,79	14:42:12,84	0:22:39,05
PA4-Pian de Roche 2	0:00:06,00	14:42:12,84	14:42:18,36	0:00:05,52
PA5-Pian de Roche 3	0:00:07,00	14:42:18,36	14:42:26,55	0:00:08,19
PA6-Pian de Roche 4	0:00:06,00	14:42:26,55	14:42:33,19	0:00:06,64
PA7-Campoforogna 1	0:11:11,00	14:42:33,19	14:53:44,64	0:11:11,45
PA8-Campoforogna 2	0:00:07,00	14:53:44,64	14:53:52,36	0:00:07,72
PA9-Campoforogna 3	0:00:06,00	14:53:52,36	14:53:59,20	0:00:06,84
PA10-Campoforogna 4	0:00:06,00	14:53:59,20	14:54:06,06	0:00:06,86
PA11-Bivio Vallolina 1	0:34:15,00	14:54:06,06	15:28:21,00	0:34:14,94
PA12-Bivio Vallolina 2	0:00:05,00	15:28:21,00	15:28:26,98	0:00:05,98
PA13-Bivio Vallolina 3	0:00:06,00	15:28:26,98	15:28:33,04	0:00:06,06
PA14-Bivio Vallolina 4	0:00:07,00	15:28:33,04	15:28:41,55	0:00:08,51
PA15-Cascia 1	0:50:20,00	15:28:41,55	16:19:02,52	0:50:20,97
PA16-Cascia 2	0:00:05,00	16:19:02,52	16:19:07,89	0:00:05,37
PA17-Cascia 3	0:00:06,00	16:19:07,89	16:19:15,06	0:00:07,17
PA18-Piazzale S.S. 685	0:19:59,00	16:19:15,06	16:39:15,08	0:20:00,02
PA19-Piazzale S.S. 685	0:00:06,00	16:39:15,08	16:39:21,73	0:00:06,65
PA20-Selvarotonda 1	0:55:55,00	16:39:21,73	17:35:19,92	0:55:58,19
PA21-Selvarotonda 2	0:00:06,00	17:35:19,92	17:35:25,47	0:00:05,55
PA22-Selvarotonda 3	0:00:06,00	17:35:25,47	17:35:31,99	0:00:06,52
PA23-Selvarotonda 4	0:00:06,00	17:35:31,99	17:35:37,54	0:00:05,55
PA24-Selvarotonda 5	0:00:05,00	17:35:37,54	17:35:42,66	0:00:05,12
PA25-Selvarotonda 6	0:00:05,00	19:05:01,80	19:05:07,69	0:00:05,89
PA26-Selvarotonda 7	0:00:07,00	19:05:07,69	19:05:14,96	0:00:07,27
PA27-Selvarotonda 8	0:00:06,00	19:05:14,96	19:05:21,73	0:00:06,77
PA28-Selvarotonda 9	0:00:06,00	19:05:21,73	19:05:26,49	0:00:04,76
PA29-Cittareale 1	0:19:25,00	19:05:26,49	19:25:51,20	0:20:24,71
PA30-Cittareale 2	0:00:06,00	19:25:51,20	19:25:57,21	0:00:06,01

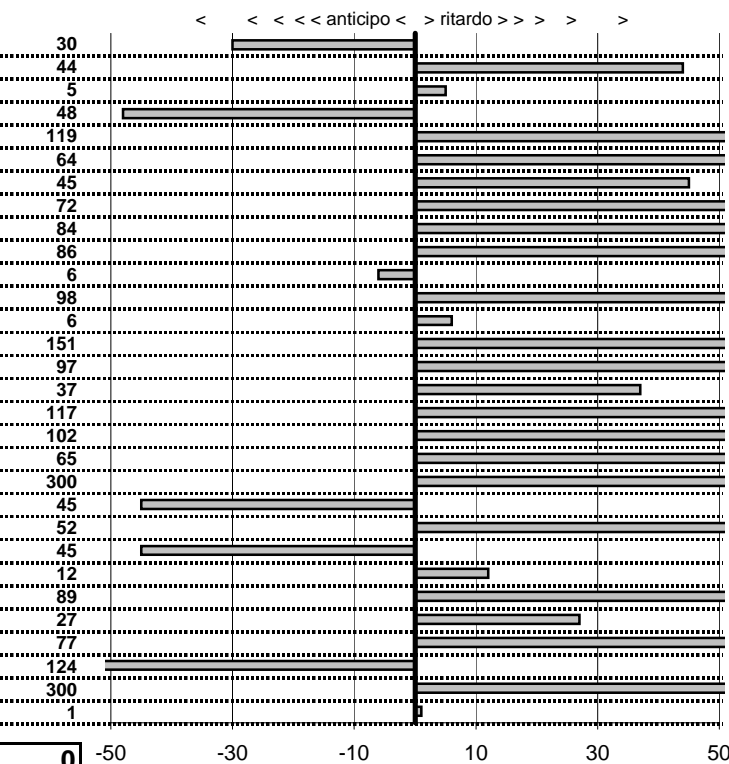

**SOMMA PENALITA' 2.348**  
**MEDIA PENALITA' 78,3**

**ALTRE PENALITA' 0**  
**TOTALE PENALITA' 2.348**

Elaborazione dati a cura di CRONOVITERBO

50

—



Car Club Capitolino  
**15° Trofeo del Terminillo**  
 Rieti 16-17 Novembre 2013

tempi e classifiche disponibili su [www.cronoviterbo.net](http://www.cronoviterbo.net)

- Cronologi - Penalità - Statistiche -

**LEONE MONIQUE**  
 FIAT 124 ABARTH

**21**

**22** in classifica

prova	t.imposto	start	stop	t.netto
PA1-Cantalice 1	0:00:06,00	14:20:21,34	14:20:27,21	0:00:05,87
PA2-Cantalice 2	0:00:09,00	14:20:27,21	14:20:35,94	0:00:08,73
PA3-Pian de Roche 1	0:22:39,00	14:20:35,94	14:43:14,19	0:22:38,25
PA4-Pian de Roche 2	0:00:06,00	14:43:14,19	14:43:20,37	0:00:06,18
PA5-Pian de Roche 3	0:00:07,00	14:43:20,37	14:43:26,94	0:00:06,57
PA6-Pian de Roche 4	0:00:06,00	14:43:26,94	14:43:32,47	0:00:05,53
PA7-Campoforogna 1	0:11:11,00	14:43:32,47	14:54:42,82	0:11:10,35
PA8-Campoforogna 2	0:00:07,00	14:54:42,82	14:54:49,76	0:00:06,94
PA9-Campoforogna 3	0:00:06,00	14:54:49,76	14:54:55,61	0:00:05,85
PA10-Campoforogna 4	0:00:06,00	14:54:55,61	14:55:01,67	0:00:06,06
PA11-Bivio Vallolina 1	0:34:15,00	14:55:01,67	15:29:16,17	0:34:14,50
PA12-Bivio Vallolina 2	0:00:05,00	15:29:16,17	15:29:20,95	0:00:04,78
PA13-Bivio Vallolina 3	0:00:06,00	15:29:20,95	15:29:27,01	0:00:06,06
PA14-Bivio Vallolina 4	0:00:07,00	15:29:27,01	15:29:33,88	0:00:06,87
PA15-Cascia 1	0:50:20,00	15:29:33,88	16:19:53,61	0:50:19,73
PA16-Cascia 2	0:00:05,00	16:19:53,61	16:19:58,84	0:00:05,23
PA17-Cascia 3	0:00:06,00	16:19:58,84	16:20:04,33	0:00:05,49
PA18-Piazzale S.S. 685	0:19:59,00	16:20:04,33	16:40:03,02	0:19:58,69
PA19-Piazzale S.S. 685	0:00:06,00	16:40:03,02	16:40:09,42	0:00:06,40
PA20-Selvarotonda 1	0:55:55,00	16:40:09,42	17:36:04,20	0:55:54,78
PA21-Selvarotonda 2	0:00:06,00	17:36:04,20	17:36:10,07	0:00:05,87
PA22-Selvarotonda 3	0:00:06,00	17:36:10,07	17:36:15,95	0:00:05,88
PA23-Selvarotonda 4	0:00:06,00	17:36:15,95	17:36:21,86	0:00:05,91
PA24-Selvarotonda 5	0:00:05,00	17:36:21,86	17:36:26,97	0:00:05,11
PA25-Selvarotonda 6	0:00:05,00	19:06:05,46	19:06:11,61	0:00:06,15
PA26-Selvarotonda 7	0:00:07,00	19:06:11,61	19:06:18,88	0:00:07,27
PA27-Selvarotonda 8	0:00:06,00	19:06:18,88	19:06:24,61	0:00:05,73
PA28-Selvarotonda 9	0:00:06,00	19:06:24,61	19:06:29,98	0:00:05,37
PA29-Cittareale 1	0:19:25,00	19:06:29,98	19:26:06,65	0:19:36,67
PA30-Cittareale 2	0:00:06,00	19:26:06,65	19:26:12,87	0:00:06,22

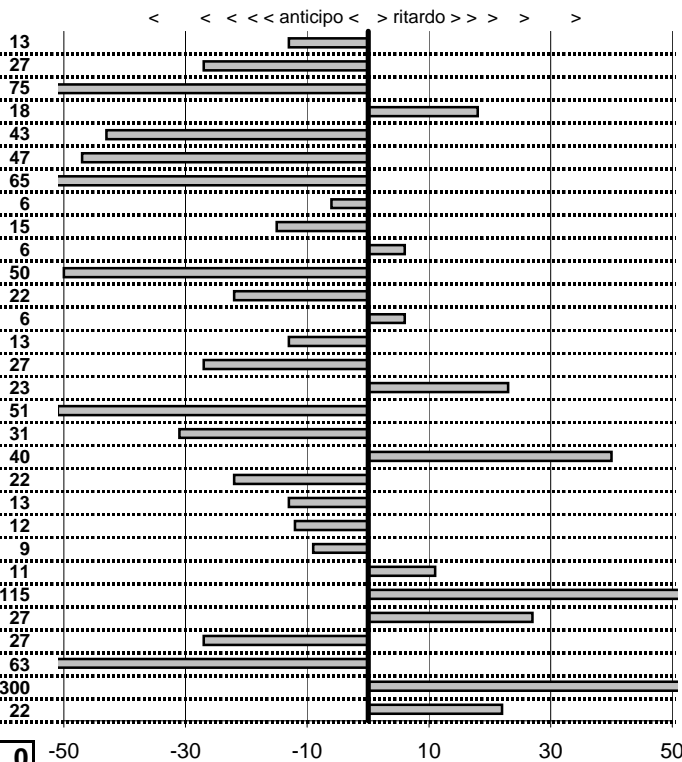

**SOMMA PENALITA' 1.199**  
**MEDIA PENALITA' 40,0**

**ALTRE PENALITA' 0**  
**TOTALE PENALITA' 1.199**

Elaborazione dati a cura di CRONOVITERBO

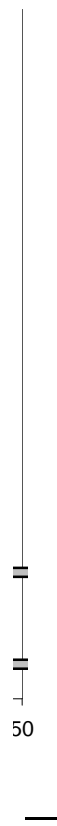



Car Club Capitolino  
**15° Trofeo del Terminillo**  
 Rieti 16-17 Novembre 2013

tempi e classifiche disponibili su [www.cronoviterbo.net](http://www.cronoviterbo.net)

- Cronologi - Penalità - Statistiche -

**AVALLONE ANTONIO**  
 MERCEDES 280 SL

**22**

**27** in classifica

prova	t.imposto	start	stop	t.netto
PA1-Cantalice 1	0:00:06,00	14:21:19,47	14:21:26,25	0:00:06,78
PA2-Cantalice 2	0:00:09,00	14:21:26,25	14:21:34,23	0:00:07,98
PA3-Pian de Roche 1	0:22:39,00	14:21:34,23	14:44:11,77	0:22:37,54
PA4-Pian de Roche 2	0:00:06,00	14:44:11,77	14:44:17,63	0:00:05,86
PA5-Pian de Roche 3	0:00:07,00	14:44:17,63	14:44:23,73	0:00:06,10
PA6-Pian de Roche 4	0:00:06,00	14:44:23,73	14:44:29,50	0:00:05,77
PA7-Campoforogna 1	0:11:11,00	14:44:29,50	14:55:40,62	0:11:11,12
PA8-Campoforogna 2	0:00:07,00	14:55:40,62	14:55:47,70	0:00:07,08
PA9-Campoforogna 3	0:00:06,00	14:55:47,70	14:55:52,93	0:00:05,23
PA10-Campoforogna 4	0:00:06,00	14:55:52,93	14:55:59,17	0:00:06,24
PA11-Bivio Vallolina 1	0:34:15,00	14:55:59,17	15:30:12,50	0:34:13,33
PA12-Bivio Vallolina 2	0:00:05,00	15:30:12,50	15:30:17,84	0:00:05,34
PA13-Bivio Vallolina 3	0:00:06,00	15:30:17,84	15:30:23,29	0:00:05,45
PA14-Bivio Vallolina 4	0:00:07,00	15:30:23,29	15:30:30,39	0:00:07,10
PA15-Cascia 1	0:50:20,00	15:30:30,39	16:20:49,33	0:50:18,94
PA16-Cascia 2	0:00:05,00	16:20:49,33	16:20:54,63	0:00:05,30
PA17-Cascia 3	0:00:06,00	16:20:54,63	16:21:00,27	0:00:05,64
PA18-Piazzale S.S. 685	0:19:59,00	16:21:00,27	16:40:56,97	0:19:56,70
PA19-Piazzale S.S. 685	0:00:06,00	16:40:56,97	16:41:03,96	0:00:06,99
PA20-Selvarotonda 1	0:55:55,00	16:41:03,96	17:36:58,41	0:55:54,45
PA21-Selvarotonda 2	0:00:06,00	17:36:58,41	17:37:04,99	0:00:06,58
PA22-Selvarotonda 3	0:00:06,00	17:37:04,99	17:37:11,62	0:00:06,63
PA23-Selvarotonda 4	0:00:06,00	17:37:11,62	17:37:18,16	0:00:06,54
PA24-Selvarotonda 5	0:00:05,00	17:37:18,16	17:37:23,54	0:00:05,38
PA25-Selvarotonda 6	0:00:05,00	19:07:08,63	19:07:16,06	0:00:07,43
PA26-Selvarotonda 7	0:00:07,00	19:07:16,06	19:07:21,95	0:00:05,89
PA27-Selvarotonda 8	0:00:06,00	19:07:21,95	19:07:27,95	0:00:06,00
PA28-Selvarotonda 9	0:00:06,00	19:07:27,95	19:07:32,09	0:00:04,14
PA29-Cittareale 1	0:19:25,00	19:07:32,09	19:26:52,94	0:19:20,85
PA30-Cittareale 2	0:00:06,00	19:26:52,94	19:26:58,98	0:00:06,04

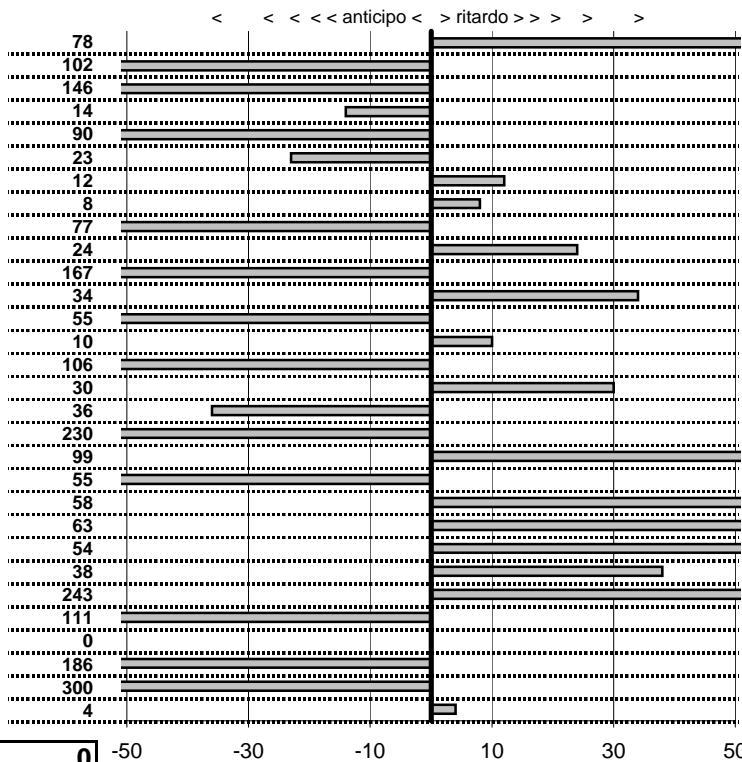

**SOMMA PENALITA' 2.453**  
**MEDIA PENALITA' 81,8**

**ALTRE PENALITA' 0**  
**TOTALE PENALITA' 2.453**

Elaborazione dati a cura di CRONOVITERBO

50

—





Car Club Capitolino  
**15° Trofeo del Terminillo**  
 Rieti 16-17 Novembre 2013

tempi e classifiche disponibili su [www.cronoviterbo.net](http://www.cronoviterbo.net)

- Cronologi - Penalità - Statistiche -

**BOTTINI LUIGI**  
 LANCIA FULVIA SPORT 1.3 S

**23**

**13** in classifica

prova	t.imposto	start	stop	t.netto
PA1-Cantalice 1	0:00:06,00	14:22:16,31	14:22:22,25	0:00:05,94
PA2-Cantalice 2	0:00:09,00	14:22:22,25	14:22:31,29	0:00:09,04
PA3-Pian de Roche 1	0:22:39,00	14:22:31,29	14:45:10,21	0:22:38,92
PA4-Pian de Roche 2	0:00:06,00	14:45:10,21	14:45:16,14	0:00:05,93
PA5-Pian de Roche 3	0:00:07,00	14:45:16,14	14:45:23,31	0:00:07,17
PA6-Pian de Roche 4	0:00:06,00	14:45:23,31	14:45:29,18	0:00:05,87
PA7-Campoforogna 1	0:11:11,00	14:45:29,18	14:56:40,11	0:11:10,93
PA8-Campoforogna 2	0:00:07,00	14:56:40,11	14:56:47,07	0:00:06,96
PA9-Campoforogna 3	0:00:06,00	14:56:47,07	14:56:53,21	0:00:06,14
PA10-Campoforogna 4	0:00:06,00	14:56:53,21	14:56:59,20	0:00:05,99
PA11-Bivio Vallolina 1	0:34:15,00	14:56:59,20	15:31:14,24	0:34:15,04
PA12-Bivio Vallolina 2	0:00:05,00	15:31:14,24	15:31:19,34	0:00:05,10
PA13-Bivio Vallolina 3	0:00:06,00	15:31:19,34	15:31:25,36	0:00:06,02
PA14-Bivio Vallolina 4	0:00:07,00	15:31:25,36	15:31:32,24	0:00:06,88
PA15-Cascia 1	0:50:20,00	15:31:32,24	16:21:52,27	0:50:20,03
PA16-Cascia 2	0:00:05,00	16:21:52,27	16:21:57,34	0:00:05,07
PA17-Cascia 3	0:00:06,00	16:21:57,34	16:22:03,14	0:00:05,80
PA18-Piazzale S.S. 685	0:19:59,00	16:22:03,14	16:42:02,23	0:19:59,09
PA19-Piazzale S.S. 685	0:00:06,00	16:42:02,23	16:42:08,33	0:00:06,10
PA20-Selvarotonda 1	0:55:55,00	16:42:08,33	17:38:03,51	0:55:55,18
PA21-Selvarotonda 2	0:00:06,00	17:38:03,51	17:38:09,50	0:00:05,99
PA22-Selvarotonda 3	0:00:06,00	17:38:09,50	17:38:15,90	0:00:06,40
PA23-Selvarotonda 4	0:00:06,00	17:38:15,90	17:38:21,87	0:00:05,97
PA24-Selvarotonda 5	0:00:05,00	17:38:21,87	17:38:27,08	0:00:05,21
PA25-Selvarotonda 6	0:00:05,00	19:08:04,99	19:08:10,39	0:00:05,40
PA26-Selvarotonda 7	0:00:07,00	19:08:10,39	19:08:17,28	0:00:06,89
PA27-Selvarotonda 8	0:00:06,00	19:08:17,28	19:08:23,42	0:00:06,14
PA28-Selvarotonda 9	0:00:06,00	19:08:23,42	19:08:29,41	0:00:05,99
PA29-Cittareale 1	0:19:25,00	19:08:29,41	19:27:54,33	0:19:24,92
PA30-Cittareale 2	0:00:06,00	19:27:54,33	19:28:00,48	0:00:06,15

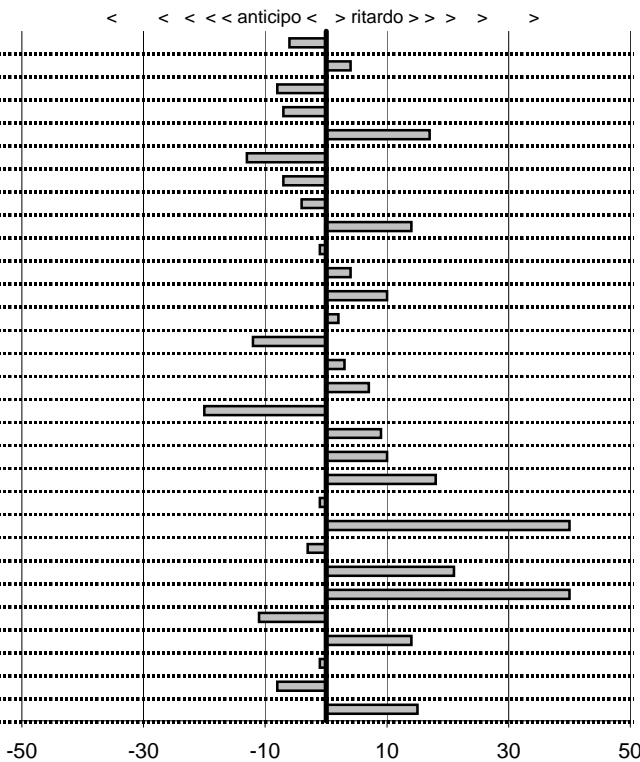

SOMMA PENALITA'	<b>330</b>
MEDIA PENALITA'	<b>11,0</b>

ALTRE PENALITA'	<b>0</b>
TOTALE PENALITA'	<b>330</b>

Elaborazione dati a cura di CRONOVITERBO

50

50

—



Car Club Capitolino  
**15° Trofeo del Terminillo**  
 Rieti 16-17 Novembre 2013

tempi e classifiche disponibili su [www.cronoviterbo.net](http://www.cronoviterbo.net)

- Cronologi - Penalità - Statistiche -

**SERGENESE VINCENZO**  
**LANCIA FULVIA SPORT 1.3 S**

**24**

**17** in classifica

prova	t.imposto	start	stop	t.netto
PA1-Cantalice 1	0:00:06,00	14:23:21,96	14:23:27,65	0:00:05,69
PA2-Cantalice 2	0:00:09,00	14:23:27,65	14:23:36,56	0:00:08,91
PA3-Pian de Roche 1	0:22:39,00	14:23:36,56	14:46:15,48	0:22:38,92
PA4-Pian de Roche 2	0:00:06,00	14:46:15,48	14:46:21,54	0:00:06,06
PA5-Pian de Roche 3	0:00:07,00	14:46:21,54	14:46:29,39	0:00:07,85
PA6-Pian de Roche 4	0:00:06,00	14:46:29,39	14:46:35,15	0:00:05,76
PA7-Campoforogna 1	0:11:11,00	14:46:35,15	14:57:45,91	0:11:10,76
PA8-Campoforogna 2	0:00:07,00	14:57:45,91	14:57:52,72	0:00:06,81
PA9-Campoforogna 3	0:00:06,00	14:57:52,72	14:57:58,67	0:00:05,95
PA10-Campoforogna 4	0:00:06,00	14:57:58,67	14:58:04,49	0:00:05,82
PA11-Bivio Vallolina 1	0:34:15,00	14:58:04,49	15:32:19,43	0:34:14,94
PA12-Bivio Vallolina 2	0:00:05,00	15:32:19,43	15:32:25,16	0:00:05,73
PA13-Bivio Vallolina 3	0:00:06,00	15:32:25,16	15:32:30,86	0:00:05,70
PA14-Bivio Vallolina 4	0:00:07,00	15:32:30,86	15:32:37,87	0:00:07,01
PA15-Cascia 1	0:50:20,00	15:32:37,87	16:22:57,59	0:50:19,72
PA16-Cascia 2	0:00:05,00	16:22:57,59	16:23:02,53	0:00:04,94
PA17-Cascia 3	0:00:06,00	16:23:02,53	16:23:08,24	0:00:05,71
PA18-Piazzale S.S. 685	0:19:59,00	16:23:08,24	16:43:07,02	0:19:58,78
PA19-Piazzale S.S. 685	0:00:06,00	16:43:07,02	16:43:12,87	0:00:05,85
PA20-Selvarotonda 1	0:55:55,00	16:43:12,87	17:39:07,96	0:55:55,09
PA21-Selvarotonda 2	0:00:06,00	17:39:07,96	17:39:13,06	0:00:05,10
PA22-Selvarotonda 3	0:00:06,00	17:39:13,06	17:39:18,09	0:00:05,03
PA23-Selvarotonda 4	0:00:06,00	17:39:18,09	17:39:22,92	0:00:04,83
PA24-Selvarotonda 5	0:00:05,00	17:39:22,92	17:39:27,79	0:00:04,87
PA25-Selvarotonda 6	0:00:05,00	19:09:06,28	19:09:11,00	0:00:04,72
PA26-Selvarotonda 7	0:00:07,00	19:09:11,00	19:09:17,65	0:00:06,65
PA27-Selvarotonda 8	0:00:06,00	19:09:17,65	19:09:23,63	0:00:05,98
PA28-Selvarotonda 9	0:00:06,00	19:09:23,63	19:09:29,32	0:00:05,69
PA29-Cittareale 1	0:19:25,00	19:09:29,32	19:28:54,28	0:19:24,96
PA30-Cittareale 2	0:00:06,00	19:28:54,28	19:29:00,21	0:00:05,93

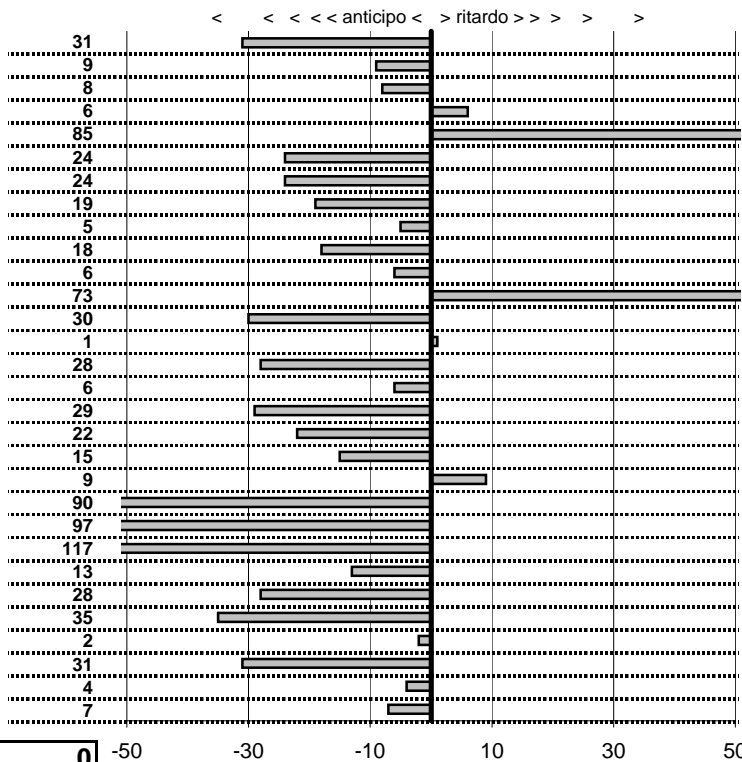

SOMMA PENALITA'	<b>872</b>
MEDIA PENALITA'	<b>29,1</b>

ALTRE PENALITA'	<b>0</b>
TOTALE PENALITA'	<b>872</b>

Elaborazione dati a cura di CRONOVITERBO



50

—



Car Club Capitolino  
**15° Trofeo del Terminillo**  
 Rieti 16-17 Novembre 2013

tempi e classifiche disponibili su [www.cronoviterbo.net](http://www.cronoviterbo.net)

- Cronologi - Penalità - Statistiche -

**TRAINA LUIGI**  
 A.R. GIULIA 1300 TI

**25**

**10** in classifica

prova	t.imposto	start	stop	t.netto
PA1-Cantalice 1	0:00:06,00	14:24:18,36	14:24:24,49	0:00:06,13
PA2-Cantalice 2	0:00:09,00	14:24:24,49	14:24:33,73	0:00:09,24
PA3-Pian de Roche 1	0:22:39,00	14:24:33,73	14:47:12,80	0:22:39,07
PA4-Pian de Roche 2	0:00:06,00	14:47:12,80	14:47:18,85	0:00:06,05
PA5-Pian de Roche 3	0:00:07,00	14:47:18,85	14:47:25,81	0:00:06,96
PA6-Pian de Roche 4	0:00:06,00	14:47:25,81	14:47:31,95	0:00:06,14
PA7-Campoforogna 1	0:11:11,00	14:47:31,95	14:58:42,99	0:11:11,04
PA8-Campoforogna 2	0:00:07,00	14:58:42,99	14:58:50,02	0:00:07,03
PA9-Campoforogna 3	0:00:06,00	14:58:50,02	14:58:55,90	0:00:05,88
PA10-Campoforogna 4	0:00:06,00	14:58:55,90	14:59:01,69	0:00:05,79
PA11-Bivio Vallolina 1	0:34:15,00	14:59:01,69	15:33:16,61	0:34:14,92
PA12-Bivio Vallolina 2	0:00:05,00	15:33:16,61	15:33:21,79	0:00:05,18
PA13-Bivio Vallolina 3	0:00:06,00	15:33:21,79	15:33:27,81	0:00:06,02
PA14-Bivio Vallolina 4	0:00:07,00	15:33:27,81	15:33:34,75	0:00:06,94
PA15-Cascia 1	0:50:20,00	15:33:34,75	16:23:54,85	0:50:20,10
PA16-Cascia 2	0:00:05,00	16:23:54,85	16:24:00,06	0:00:05,21
PA17-Cascia 3	0:00:06,00	16:24:00,06	16:24:06,07	0:00:06,01
PA18-Piazzale S.S. 685	0:19:59,00	16:24:06,07	16:44:05,12	0:19:59,05
PA19-Piazzale S.S. 685	0:00:06,00	16:44:05,12	16:44:11,40	0:00:06,28
PA20-Selvarotonda 1	0:55:55,00	16:44:11,40	17:40:06,28	0:55:54,88
PA21-Selvarotonda 2	0:00:06,00	17:40:06,28	17:40:12,35	0:00:06,07
PA22-Selvarotonda 3	0:00:06,00	17:40:12,35	17:40:18,37	0:00:06,02
PA23-Selvarotonda 4	0:00:06,00	17:40:18,37	17:40:24,86	0:00:06,49
PA24-Selvarotonda 5	0:00:05,00	17:40:24,86	17:40:30,09	0:00:05,23
PA25-Selvarotonda 6	0:00:05,00	19:10:05,12	19:10:10,47	0:00:05,35
PA26-Selvarotonda 7	0:00:07,00	19:10:10,47	19:10:17,48	0:00:07,01
PA27-Selvarotonda 8	0:00:06,00	19:10:17,48	19:10:23,33	0:00:05,85
PA28-Selvarotonda 9	0:00:06,00	19:10:23,33	19:10:29,19	0:00:05,86
PA29-Cittareale 1	0:19:25,00	19:10:29,19	19:29:54,12	0:19:24,93
PA30-Cittareale 2	0:00:06,00	19:29:54,12	19:30:00,30	0:00:06,18

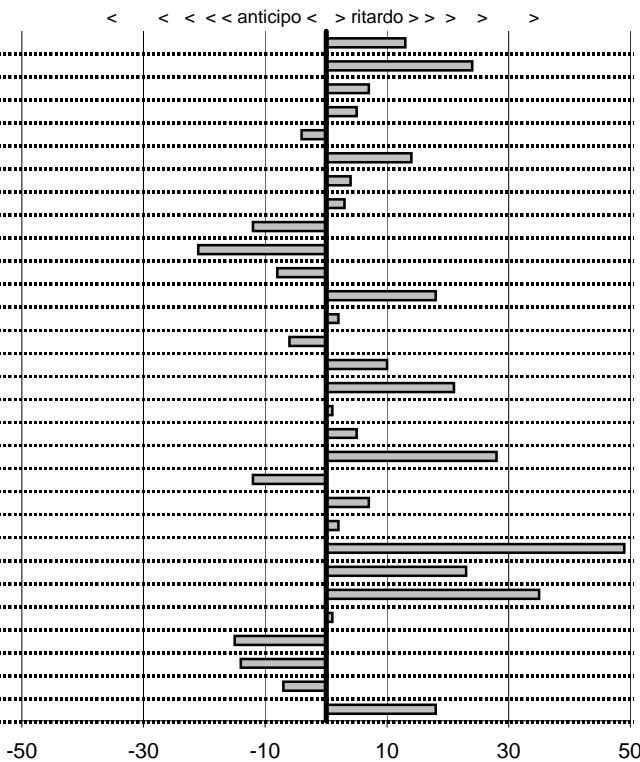

SOMMA PENALITA'	<b>389</b>
MEDIA PENALITA'	<b>13,0</b>

ALTRE PENALITA'	<b>0</b>
TOTALE PENALITA'	<b>389</b>

Elaborazione dati a cura di CRONOVITERBO

1

50

—



Car Club Capitolino  
**15° Trofeo del Terminillo**  
 Rieti 16-17 Novembre 2013

tempi e classifiche disponibili su [www.cronoviterbo.net](http://www.cronoviterbo.net)

- Cronologi - Penalità - Statistiche -

**D'AMATO ALESSANDRO**  
 PORSCHE 911 CARRERA

**26**

**28** in classifica

prova	t.imposto	start	stop	t.netto
PA1-Cantalice 1	0:00:06,00	14:25:15,25	14:25:22,81	0:00:07,56
PA2-Cantalice 2	0:00:09,00	14:25:22,81	14:25:32,38	0:00:09,57
PA3-Pian de Roche 1	0:22:39,00	14:25:32,38	14:48:12,50	0:22:40,12
PA4-Pian de Roche 2	0:00:06,00	14:48:12,50	14:48:19,33	0:00:06,83
PA5-Pian de Roche 3	0:00:07,00	14:48:19,33	14:48:27,30	0:00:07,97
PA6-Pian de Roche 4	0:00:06,00	14:48:27,30	14:48:34,79	0:00:07,49
PA7-Campoforogna 1	0:11:11,00	14:48:34,79	14:59:44,54	0:11:09,75
PA8-Campoforogna 2	0:00:07,00	14:59:44,54	14:59:52,60	0:00:08,06
PA9-Campoforogna 3	0:00:06,00	14:59:52,60	14:59:57,72	0:00:05,12
PA10-Campoforogna 4	0:00:06,00	14:59:57,72	15:00:03,65	0:00:05,93
PA11-Bivio Vallolina 1	0:34:15,00	15:00:03,65	15:34:17,62	0:34:13,97
PA12-Bivio Vallolina 2	0:00:05,00	15:34:17,62	15:34:23,35	0:00:05,73
PA13-Bivio Vallolina 3	0:00:06,00	15:34:23,35	15:34:28,89	0:00:05,54
PA14-Bivio Vallolina 4	0:00:07,00	15:34:28,89	15:34:35,57	0:00:06,68
PA15-Cascia 1	0:50:20,00	15:34:35,57	16:24:54,95	0:50:19,38
PA16-Cascia 2	0:00:05,00	16:24:54,95	16:25:01,37	0:00:06,42
PA17-Cascia 3	0:00:06,00	16:25:01,37	16:25:07,23	0:00:05,86
PA18-Piazzale S.S. 685	0:19:59,00	16:25:07,23	16:45:06,34	0:19:59,11
PA19-Piazzale S.S. 685	0:00:06,00	16:45:06,34	16:45:12,89	0:00:06,55
PA20-Selvarotonda 1	0:55:55,00	16:45:12,89	17:41:06,81	0:55:53,92
PA21-Selvarotonda 2	0:00:06,00	17:41:06,81	17:41:14,10	0:00:07,29
PA22-Selvarotonda 3	0:00:06,00	17:41:14,10	17:41:19,99	0:00:05,89
PA23-Selvarotonda 4	0:00:06,00	17:41:19,99	17:41:25,74	0:00:05,75
PA24-Selvarotonda 5	0:00:05,00	17:41:25,74	17:41:30,70	0:00:04,96
PA25-Selvarotonda 6	0:00:05,00	19:11:06,53	19:11:12,51	0:00:05,98
PA26-Selvarotonda 7	0:00:07,00	19:11:12,51	19:11:18,26	0:00:05,75
PA27-Selvarotonda 8	0:00:06,00	19:11:18,26	19:11:26,59	0:00:08,33
PA28-Selvarotonda 9	0:00:06,00	19:11:26,59	19:11:31,65	0:00:05,06
PA29-Cittareale 1	0:19:25,00	19:11:31,65	19:30:56,89	0:19:25,24
PA30-Cittareale 2	0:00:06,00	19:30:56,89	19:31:04,09	0:00:07,20

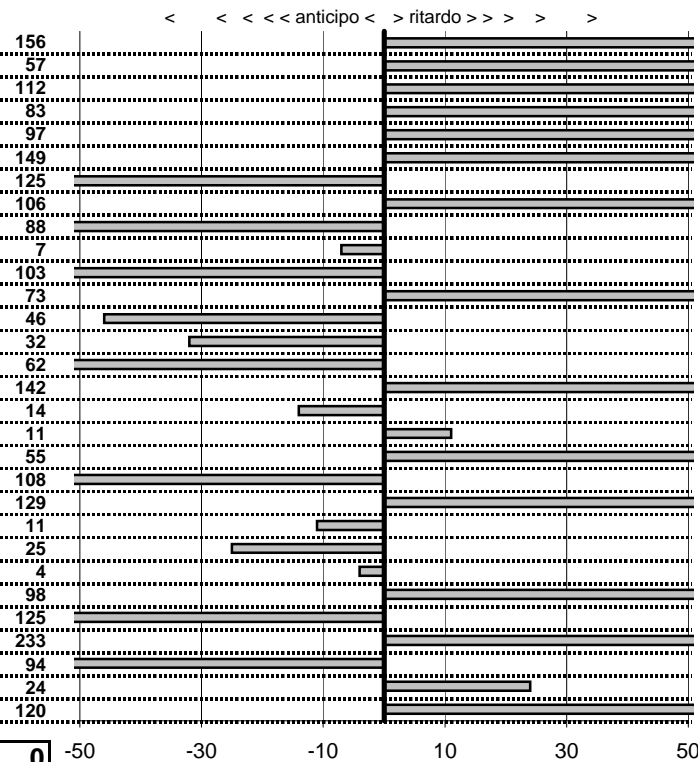

**SOMMA PENALITA' 2.489**  
**MEDIA PENALITA' 83,0**

**ALTRE PENALITA' 0**  
**TOTALE PENALITA' 2.489**

Elaborazione dati a cura di CRONOVITERBO

50

—





Car Club Capitolino  
**15° Trofeo del Terminillo**  
 Rieti 16-17 Novembre 2013

tempi e classifiche disponibili su [www.cronoviterbo.net](http://www.cronoviterbo.net)

- Cronologi - Penalità - Statistiche -

**GAGGIANO ANGELO**  
 A.R. GIULIA SUPER

**27**

**40** in classifica

prova	t.imposto	start	stop	t.netto
PA1-Cantalice 1	0:00:06,00	14:26:16,37	14:26:23,53	0:00:07,16
PA2-Cantalice 2	0:00:09,00	14:26:23,53	14:26:32,07	0:00:08,54
PA3-Pian de Roche 1	0:22:39,00	14:26:32,07	14:49:11,12	0:22:39,05
PA4-Pian de Roche 2	0:00:06,00	14:49:11,12	14:49:18,92	0:00:07,80
PA5-Pian de Roche 3	0:00:07,00	14:49:18,92	14:49:25,78	0:00:06,86
PA6-Pian de Roche 4	0:00:06,00	14:49:25,78	14:49:30,03	0:00:04,25
PA7-Campoforogna 1	0:11:11,00	14:49:30,03	15:00:34,65	0:11:04,62
PA8-Campoforogna 2	0:00:07,00	15:00:34,65	15:00:46,75	0:00:12,10
PA9-Campoforogna 3	0:00:06,00	15:00:46,75	15:00:54,51	0:00:07,76
PA10-Campoforogna 4	0:00:06,00	15:00:54,51	15:01:02,40	0:00:07,89
PA11-Bivio Vallolina 1	0:34:15,00	15:01:02,40	15:35:14,96	0:34:12,56
PA12-Bivio Vallolina 2	0:00:05,00	15:35:14,96	15:35:19,20	0:00:04,24
PA13-Bivio Vallolina 3	0:00:06,00	15:35:19,20	15:35:25,60	0:00:06,40
PA14-Bivio Vallolina 4	0:00:07,00	15:35:25,60	15:35:32,74	0:00:07,14
PA15-Cascia 1	0:50:20,00	15:35:32,74	16:25:52,86	0:50:20,12
PA16-Cascia 2	0:00:05,00	16:25:52,86	16:25:58,42	0:00:05,56
PA17-Cascia 3	0:00:06,00	16:25:58,42	16:26:03,35	0:00:04,93
PA18-Piazzale S.S. 685	0:19:59,00	16:26:03,35	16:46:04,09	0:20:00,74
PA19-Piazzale S.S. 685	0:00:06,00	16:46:04,09	16:46:09,30	0:00:05,21
PA20-Selvarotonda 1	0:55:55,00	16:46:09,30	17:44:17,58	0:58:08,28
PA21-Selvarotonda 2	0:00:06,00	17:44:17,58	17:44:24,33	0:00:06,75
PA22-Selvarotonda 3	0:00:06,00	17:44:24,33	17:44:31,78	0:00:07,45
PA23-Selvarotonda 4	0:00:06,00	17:44:31,78	17:44:36,18	0:00:04,40
PA24-Selvarotonda 5	0:00:05,00	17:44:36,18	17:44:40,65	0:00:04,47
PA25-Selvarotonda 6	0:00:05,00	19:12:02,71	19:12:08,82	0:00:06,11
PA26-Selvarotonda 7	0:00:07,00	19:12:08,82	19:12:14,85	0:00:06,03
PA27-Selvarotonda 8	0:00:06,00	19:12:14,85	19:12:22,07	0:00:07,22
PA28-Selvarotonda 9	0:00:06,00	19:12:22,07	19:12:26,13	0:00:04,06
PA29-Cittareale 1	0:19:25,00	19:12:26,13	19:31:55,27	0:19:29,14
PA30-Cittareale 2	0:00:06,00	19:31:55,27	19:31:59,87	0:00:04,60

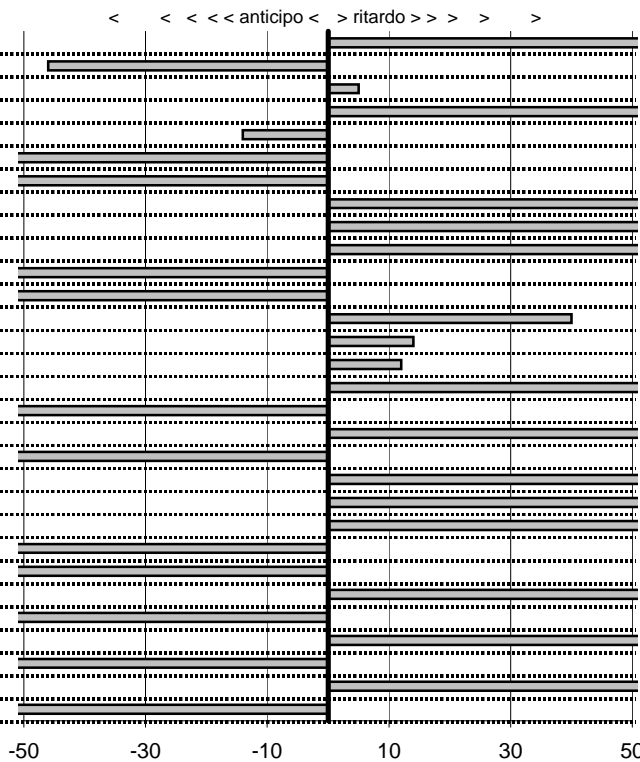

**SOMMA PENALITA' 4.000**  
**MEDIA PENALITA' 133,3**

**ALTRE PENALITA' 0**  
**TOTALE PENALITA' 4.000**

Elaborazione dati a cura di CRONOVITERBO

50

—



Car Club Capitolino  
**15° Trofeo del Terminillo**  
 Rieti 16-17 Novembre 2013

tempi e classifiche disponibili su [www.cronoviterbo.net](http://www.cronoviterbo.net)

- Cronologi - Penalità - Statistiche -

**TICCHIONI FAUSTO**  
 AUTOBIANCHI A 112 ABARTH

**28**

**16** in classifica

prova	t.imposto	start	stop	t.netto
PA1-Cantalice 1	0:00:06,00	14:27:24,43	14:27:30,15	0:00:05,72
PA2-Cantalice 2	0:00:09,00	14:27:30,15	14:27:39,20	0:00:09,05
PA3-Pian de Roche 1	0:22:39,00	14:27:39,20	14:50:18,19	0:22:38,99
PA4-Pian de Roche 2	0:00:06,00	14:50:18,19	14:50:24,02	0:00:05,83
PA5-Pian de Roche 3	0:00:07,00	14:50:24,02	14:50:30,87	0:00:06,85
PA6-Pian de Roche 4	0:00:06,00	14:50:30,87	14:50:36,59	0:00:05,72
PA7-Campoforogna 1	0:11:11,00	14:50:36,59	15:01:47,78	0:11:11,19
PA8-Campoforogna 2	0:00:07,00	15:01:47,78	15:01:54,73	0:00:06,95
PA9-Campoforogna 3	0:00:06,00	15:01:54,73	15:02:00,78	0:00:06,05
PA10-Campoforogna 4	0:00:06,00	15:02:00,78	15:02:06,77	0:00:05,99
PA11-Bivio Vallolina 1	0:34:15,00	15:02:06,77	15:36:21,81	0:34:15,04
PA12-Bivio Vallolina 2	0:00:05,00	15:36:21,81	15:36:26,91	0:00:05,10
PA13-Bivio Vallolina 3	0:00:06,00	15:36:26,91	15:36:32,95	0:00:06,04
PA14-Bivio Vallolina 4	0:00:07,00	15:36:32,95	15:36:39,93	0:00:06,98
PA15-Cascia 1	0:50:20,00	15:36:39,93	16:27:00,03	0:50:20,10
PA16-Cascia 2	0:00:05,00	16:27:00,03	16:27:05,07	0:00:05,04
PA17-Cascia 3	0:00:06,00	16:27:05,07	16:27:11,15	0:00:06,08
PA18-Piazzale S.S. 685	0:19:59,00	16:27:11,15	16:47:10,31	0:19:59,16
PA19-Piazzale S.S. 685	0:00:06,00	16:47:10,31	16:47:16,49	0:00:06,18
PA20-Selvarotonda 1	0:55:55,00	16:47:16,49	17:43:11,41	0:55:54,92
PA21-Selvarotonda 2	0:00:06,00	17:43:11,41	17:43:17,50	0:00:06,09
PA22-Selvarotonda 3	0:00:06,00	17:43:17,50	17:43:23,76	0:00:06,26
PA23-Selvarotonda 4	0:00:06,00	17:43:23,76	17:43:29,70	0:00:05,94
PA24-Selvarotonda 5	0:00:05,00	17:43:29,70	17:43:34,79	0:00:05,09
PA25-Selvarotonda 6	0:00:05,00	19:13:03,55	19:13:08,74	0:00:05,19
PA26-Selvarotonda 7	0:00:07,00	19:13:08,74	19:13:15,71	0:00:06,97
PA27-Selvarotonda 8	0:00:06,00	19:13:15,71	19:13:21,92	0:00:06,21
PA28-Selvarotonda 9	0:00:06,00	19:13:21,92	19:13:28,01	0:00:06,09
PA29-Cittareale 1	0:19:25,00	19:13:28,01	19:32:53,08	0:19:25,07
PA30-Cittareale 2	0:00:06,00	19:32:53,08	19:32:59,24	0:00:06,16

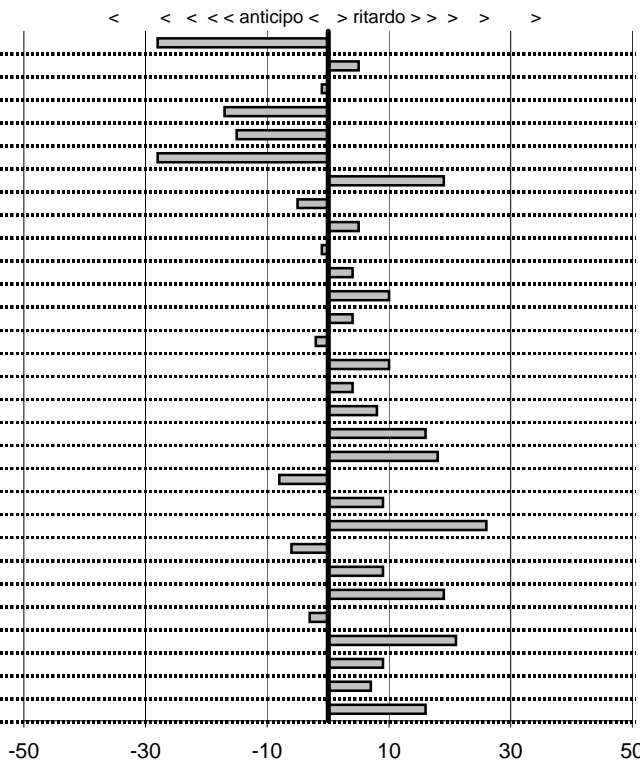

**SOMMA PENALITA' 333**  
**MEDIA PENALITA' 11,1**

**ALTRE PENALITA' 0**  
**TOTALE PENALITA' 333**

Elaborazione dati a cura di CRONOVITERBO

50

50

—



Car Club Capitolino  
**15° Trofeo del Terminillo**  
 Rieti 16-17 Novembre 2013

tempi e classifiche disponibili su [www.cronoviterbo.net](http://www.cronoviterbo.net)

- Cronologi - Penalità - Statistiche -

**PAOLETTI FRANCESCO**  
 MINI COOPER 1300

**29**

**29** in classifica

prova	t.imposto	start	stop	t.netto
PA1-Cantalice 1	0:00:06,00	14:28:25,33	14:28:31,88	0:00:06,55
PA2-Cantalice 2	0:00:09,00	14:28:31,88	14:28:42,09	0:00:10,21
PA3-Pian de Roche 1	0:22:39,00	14:28:42,09	14:51:22,40	0:22:40,31
PA4-Pian de Roche 2	0:00:06,00	14:51:22,40	14:51:28,42	0:00:06,02
PA5-Pian de Roche 3	0:00:07,00	14:51:28,42	14:51:35,34	0:00:06,92
PA6-Pian de Roche 4	0:00:06,00	14:51:35,34	14:51:40,89	0:00:05,55
PA7-Campoforogna 1	0:11:11,00	14:51:40,89	15:02:52,52	0:11:11,63
PA8-Campoforogna 2	0:00:07,00	15:02:52,52	15:03:00,66	0:00:08,14
PA9-Campoforogna 3	0:00:06,00	15:03:00,66	15:03:07,32	0:00:06,66
PA10-Campoforogna 4	0:00:06,00	15:03:07,32	15:03:14,28	0:00:06,96
PA11-Bivio Vallolina 1	0:34:15,00	15:03:14,28	15:37:30,16	0:34:15,88
PA12-Bivio Vallolina 2	0:00:05,00	15:37:30,16	15:37:35,00	0:00:04,84
PA13-Bivio Vallolina 3	0:00:06,00	15:37:35,00	15:37:41,61	0:00:06,61
PA14-Bivio Vallolina 4	0:00:07,00	15:37:41,61	15:37:48,37	0:00:06,76
PA15-Cascia 1	0:50:20,00	15:37:48,37	16:28:10,32	0:50:21,95
PA16-Cascia 2	0:00:05,00	16:28:10,32	16:28:16,12	0:00:05,80
PA17-Cascia 3	0:00:06,00	16:28:16,12	16:28:21,48	0:00:05,36
PA18-Piazzale S.S. 685	0:19:59,00	16:28:21,48	16:48:22,37	0:20:00,89
PA19-Piazzale S.S. 685	0:00:06,00	16:48:22,37	16:48:28,94	0:00:06,57
PA20-Selvarotonda 1	0:55:55,00	16:48:28,94	17:44:50,49	0:56:21,55
PA21-Selvarotonda 2	0:00:06,00	17:44:50,49	17:44:57,14	0:00:06,65
PA22-Selvarotonda 3	0:00:06,00	17:44:57,14	17:45:03,76	0:00:06,62
PA23-Selvarotonda 4	0:00:06,00	17:45:03,76	17:45:08,40	0:00:04,64
PA24-Selvarotonda 5	0:00:05,00	17:45:08,40	17:45:12,35	0:00:03,95
PA25-Selvarotonda 6	0:00:05,00	19:14:18,93	19:14:23,74	0:00:04,81
PA26-Selvarotonda 7	0:00:07,00	19:14:23,74	19:14:30,21	0:00:06,47
PA27-Selvarotonda 8	0:00:06,00	19:14:30,21	19:14:36,70	0:00:06,49
PA28-Selvarotonda 9	0:00:06,00	19:14:36,70	19:14:43,48	0:00:06,78
PA29-Cittareale 1	0:19:25,00	19:14:43,48	19:34:08,78	0:19:25,30
PA30-Cittareale 2	0:00:06,00	19:34:08,78	19:34:16,32	0:00:07,54

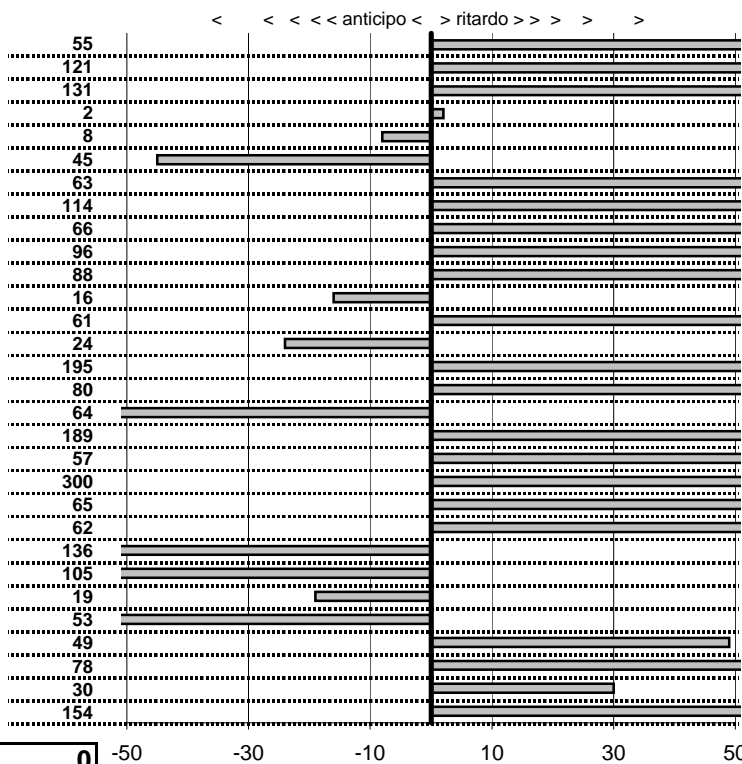

**SOMMA PENALITA' 2.526**  
**MEDIA PENALITA' 84,2**

**ALTRE PENALITA' 0**  
**TOTALE PENALITA' 2.526**

Elaborazione dati a cura di CRONOVITERBO

1  
50

—



Car Club Capitolino  
**15° Trofeo del Terminillo**  
 Rieti 16-17 Novembre 2013

tempi e classifiche disponibili su [www.cronoviterbo.net](http://www.cronoviterbo.net)

- Cronologi - Penalità - Statistiche -

**BOZZARDI GINO**  
**MASERATI MERAK**

**30**

**25** in classifica

prova	t.imposto	start	stop	t.netto
PA1-Cantalice 1	0:00:06,00	14:29:20,90	14:29:27,65	0:00:06,75
PA2-Cantalice 2	0:00:09,00	14:29:27,65	14:29:37,11	0:00:09,46
PA3-Pian de Roche 1	0:22:39,00	14:29:37,11	14:52:17,54	0:22:40,43
PA4-Pian de Roche 2	0:00:06,00	14:52:17,54	14:52:23,58	0:00:06,04
PA5-Pian de Roche 3	0:00:07,00	14:52:23,58	14:52:30,64	0:00:07,06
PA6-Pian de Roche 4	0:00:06,00	14:52:30,64	14:52:36,52	0:00:05,88
PA7-Campoforogna 1	0:11:11,00	14:52:36,52	15:03:47,82	0:11:11,30
PA8-Campoforogna 2	0:00:07,00	15:03:47,82	15:03:55,08	0:00:07,26
PA9-Campoforogna 3	0:00:06,00	15:03:55,08	15:04:01,67	0:00:06,59
PA10-Campoforogna 4	0:00:06,00	15:04:01,67	15:04:07,61	0:00:05,94
PA11-Bivio Vallolina 1	0:34:15,00	15:04:07,61	15:38:40,17	0:34:32,56
PA12-Bivio Vallolina 2	0:00:05,00	15:38:40,17	15:38:45,41	0:00:05,24
PA13-Bivio Vallolina 3	0:00:06,00	15:38:45,41	15:38:51,20	0:00:05,79
PA14-Bivio Vallolina 4	0:00:07,00	15:38:51,20	15:38:58,72	0:00:07,52
PA15-Cascia 1	0:50:20,00	15:38:58,72	16:29:18,88	0:50:20,16
PA16-Cascia 2	0:00:05,00	16:29:18,88	16:29:24,37	0:00:05,49
PA17-Cascia 3	0:00:06,00	16:29:24,37	16:29:30,39	0:00:06,02
PA18-Piazzale S.S. 685	0:19:59,00	16:29:30,39	16:49:30,51	0:20:00,12
PA19-Piazzale S.S. 685	0:00:06,00	16:49:30,51	16:49:36,82	0:00:06,31
PA20-Selvarotonda 1	0:55:55,00	16:49:36,82	17:45:31,94	0:55:55,12
PA21-Selvarotonda 2	0:00:06,00	17:45:31,94	17:45:38,72	0:00:06,78
PA22-Selvarotonda 3	0:00:06,00	17:45:38,72	17:45:45,45	0:00:06,73
PA23-Selvarotonda 4	0:00:06,00	17:45:45,45	17:45:51,70	0:00:06,25
PA24-Selvarotonda 5	0:00:05,00	17:45:51,70	17:45:57,62	0:00:05,92
PA25-Selvarotonda 6	0:00:05,00	19:15:14,59	19:15:20,76	0:00:06,17
PA26-Selvarotonda 7	0:00:07,00	19:15:20,76	19:15:28,08	0:00:07,32
PA27-Selvarotonda 8	0:00:06,00	19:15:28,08	19:15:35,07	0:00:06,99
PA28-Selvarotonda 9	0:00:06,00	19:15:35,07	19:15:41,44	0:00:06,37
PA29-Cittareale 1	0:19:25,00	19:15:41,44	19:35:06,52	0:19:25,08
PA30-Cittareale 2	0:00:06,00	19:35:06,52	19:35:13,34	0:00:06,82

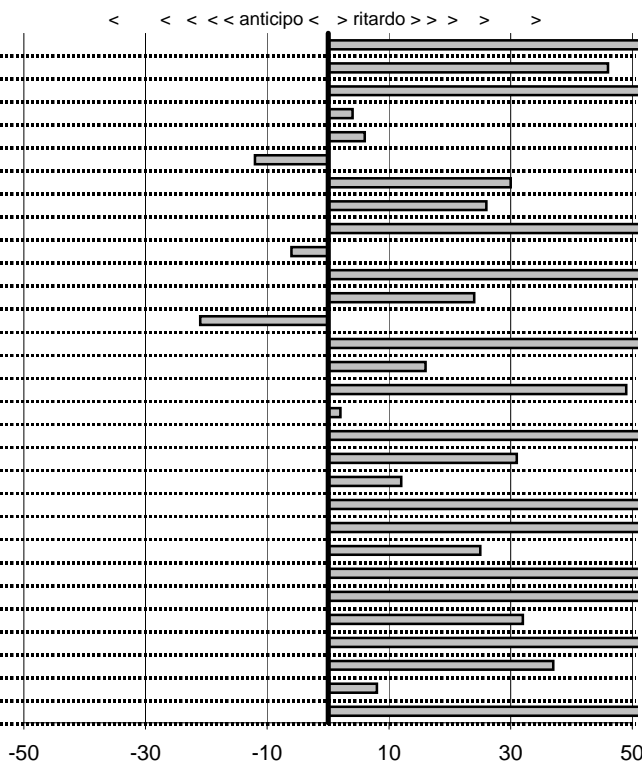

SOMMA PENALITA'	<b>1.669</b>
MEDIA PENALITA'	<b>55,6</b>

ALTRE PENALITA'	<b>0</b>
TOTALE PENALITA'	<b>1.669</b>

Elaborazione dati a cura di CRONOVITERBO

50

—





Car Club Capitolino  
**15° Trofeo del Terminillo**  
 Rieti 16-17 Novembre 2013

tempi e classifiche disponibili su [www.cronoviterbo.net](http://www.cronoviterbo.net)

- Cronologi - Penalità - Statistiche -

**NATALE ANDREA**  
 PORSCHE 911 E

**31**

**38** in classifica

prova	t.imposto	start	stop	t.netto
PA1-Cantalice 1	0:00:06,00	14:30:17,38	14:30:23,94	0:00:06,56
PA2-Cantalice 2	0:00:09,00	14:30:23,94	14:30:32,80	0:00:08,86
PA3-Pian de Roche 1	0:22:39,00	14:30:32,80	14:53:11,52	0:22:38,72
PA4-Pian de Roche 2	0:00:06,00	14:53:11,52	14:53:17,81	0:00:06,29
PA5-Pian de Roche 3	0:00:07,00	14:53:17,81	14:53:24,62	0:00:06,81
PA6-Pian de Roche 4	0:00:06,00	14:53:24,62	14:53:30,86	0:00:06,24
PA7-Campoforogna 1	0:11:11,00	14:53:30,86	15:04:41,94	0:11:11,08
PA8-Campoforogna 2	0:00:07,00	15:04:41,94	15:04:48,26	0:00:06,32
PA9-Campoforogna 3	0:00:06,00	15:04:48,26	15:04:55,45	0:00:07,19
PA10-Campoforogna 4	0:00:06,00	15:04:55,45	15:05:01,53	0:00:06,08
PA11-Bivio Vallolina 1	0:34:15,00	15:05:01,53	15:39:16,31	0:34:14,78
PA12-Bivio Vallolina 2	0:00:05,00	15:39:16,31	15:39:20,59	0:00:04,28
PA13-Bivio Vallolina 3	0:00:06,00	15:39:20,59	15:39:27,29	0:00:06,70
PA14-Bivio Vallolina 4	0:00:07,00	15:39:27,29	15:39:33,17	0:00:05,88
PA15-Cascia 1	0:50:20,00	15:39:33,17	16:29:54,13	0:50:20,96
PA16-Cascia 2	0:00:05,00	16:29:54,13	16:29:58,92	0:00:04,79
PA17-Cascia 3	0:00:06,00	16:29:58,92	16:30:05,32	0:00:06,40
PA18-Piazzale S.S. 685	0:19:59,00	16:30:05,32	16:50:03,55	0:19:58,23
PA19-Piazzale S.S. 685	0:00:06,00	16:50:03,55	16:50:10,96	0:00:07,41
PA20-Selvarotonda 1	0:55:55,00	16:50:10,96	17:46:05,45	0:55:54,49
PA21-Selvarotonda 2	0:00:06,00	17:46:05,45	17:46:10,44	0:00:04,99
PA22-Selvarotonda 3	0:00:06,00	17:46:10,44	17:46:16,97	0:00:06,53
PA23-Selvarotonda 4	0:00:06,00	17:46:16,97	17:46:21,61	0:00:04,64
PA24-Selvarotonda 5	0:00:05,00	17:46:21,61	17:46:26,86	0:00:05,25
PA25-Selvarotonda 6	0:00:05,00	19:16:14,31	19:16:19,96	0:00:05,65
PA26-Selvarotonda 7	0:00:07,00	19:16:19,96	19:16:26,88	0:00:06,92
PA27-Selvarotonda 8	0:00:06,00	19:16:26,88	19:16:33,17	0:00:06,29
PA28-Selvarotonda 9	0:00:06,00	19:16:33,17	19:16:38,53	0:00:05,36
PA29-Cittareale 1	0:19:25,00	19:16:38,53	19:36:05,06	0:19:26,53
PA30-Cittareale 2	0:00:06,00	19:36:05,06	19:36:10,51	0:00:05,45

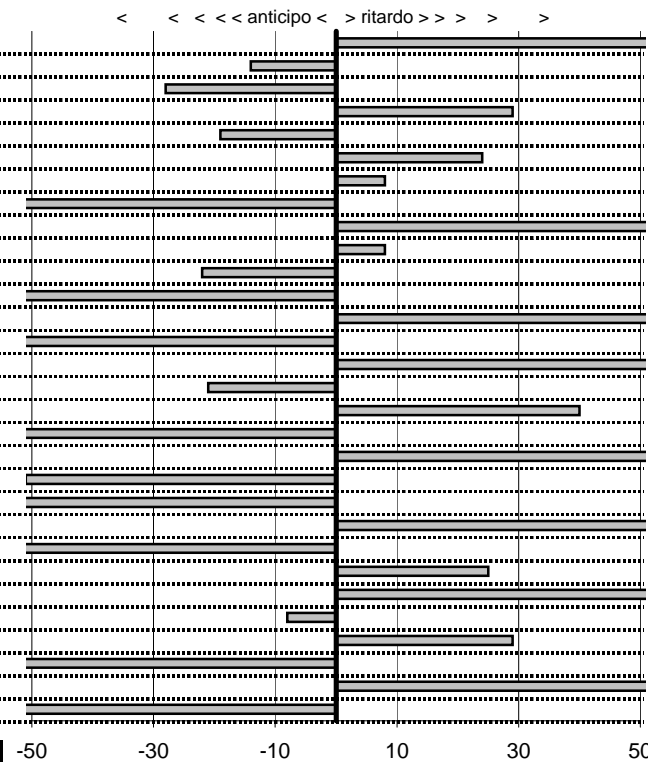

**SOMMA PENALITA' 1.764**  
**MEDIA PENALITA' 58,8**

**ALTRE PENALITA' 0**  
**TOTALE PENALITA' 1.764**

Elaborazione dati a cura di CRONOVITERBO

50

—



Car Club Capitolino  
**15° Trofeo del Terminillo**  
 Rieti 16-17 Novembre 2013

tempi e classifiche disponibili su [www.cronoviterbo.net](http://www.cronoviterbo.net)

- Cronologi - Penalità - Statistiche -

**PARUZZA RICCARDO**  
 AUTOBIANCHI A 112 ABARTH

**32**

**12** in classifica

prova	t.imposto	start	stop	t.netto
PA1-Cantalice 1	0:00:06,00	14:31:21,99	14:31:27,83	0:00:05,84
PA2-Cantalice 2	0:00:09,00	14:31:27,83	14:31:36,73	0:00:08,90
PA3-Pian de Roche 1	0:22:39,00	14:31:36,73	14:54:15,87	0:22:39,14
PA4-Pian de Roche 2	0:00:06,00	14:54:15,87	14:54:21,84	0:00:05,97
PA5-Pian de Roche 3	0:00:07,00	14:54:21,84	14:54:28,78	0:00:06,94
PA6-Pian de Roche 4	0:00:06,00	14:54:28,78	14:54:34,52	0:00:05,74
PA7-Campoforogna 1	0:11:11,00	14:54:34,52	15:05:45,61	0:11:11,09
PA8-Campoforogna 2	0:00:07,00	15:05:45,61	15:05:52,35	0:00:06,74
PA9-Campoforogna 3	0:00:06,00	15:05:52,35	15:05:58,35	0:00:06,00
PA10-Campoforogna 4	0:00:06,00	15:05:58,35	15:06:04,14	0:00:05,79
PA11-Bivio Vallolina 1	0:34:15,00	15:06:04,14	15:40:19,30	0:34:15,16
PA12-Bivio Vallolina 2	0:00:05,00	15:40:19,30	15:40:24,11	0:00:04,81
PA13-Bivio Vallolina 3	0:00:06,00	15:40:24,11	15:40:30,10	0:00:05,99
PA14-Bivio Vallolina 4	0:00:07,00	15:40:30,10	15:40:37,15	0:00:07,05
PA15-Cascia 1	0:50:20,00	15:40:37,15	16:30:57,27	0:50:20,12
PA16-Cascia 2	0:00:05,00	16:30:57,27	16:31:02,55	0:00:05,28
PA17-Cascia 3	0:00:06,00	16:31:02,55	16:31:08,24	0:00:05,69
PA18-Piazzale S.S. 685	0:19:59,00	16:31:08,24	16:51:07,40	0:19:59,16
PA19-Piazzale S.S. 685	0:00:06,00	16:51:07,40	16:51:13,11	0:00:05,71
PA20-Selvarotonda 1	0:55:55,00	16:51:13,11	17:47:08,25	0:55:55,14
PA21-Selvarotonda 2	0:00:06,00	17:47:08,25	17:47:14,17	0:00:05,92
PA22-Selvarotonda 3	0:00:06,00	17:47:14,17	17:47:20,46	0:00:06,29
PA23-Selvarotonda 4	0:00:06,00	17:47:20,46	17:47:26,25	0:00:05,79
PA24-Selvarotonda 5	0:00:05,00	17:47:26,25	17:47:31,46	0:00:05,21
PA25-Selvarotonda 6	0:00:05,00	19:17:12,80	19:17:18,15	0:00:05,35
PA26-Selvarotonda 7	0:00:07,00	19:17:18,15	19:17:25,14	0:00:06,99
PA27-Selvarotonda 8	0:00:06,00	19:17:25,14	19:17:31,11	0:00:05,97
PA28-Selvarotonda 9	0:00:06,00	19:17:31,11	19:17:37,17	0:00:06,06
PA29-Cittareale 1	0:19:25,00	19:17:37,17	19:37:01,79	0:19:24,62
PA30-Cittareale 2	0:00:06,00	19:37:01,79	19:37:08,29	0:00:06,50

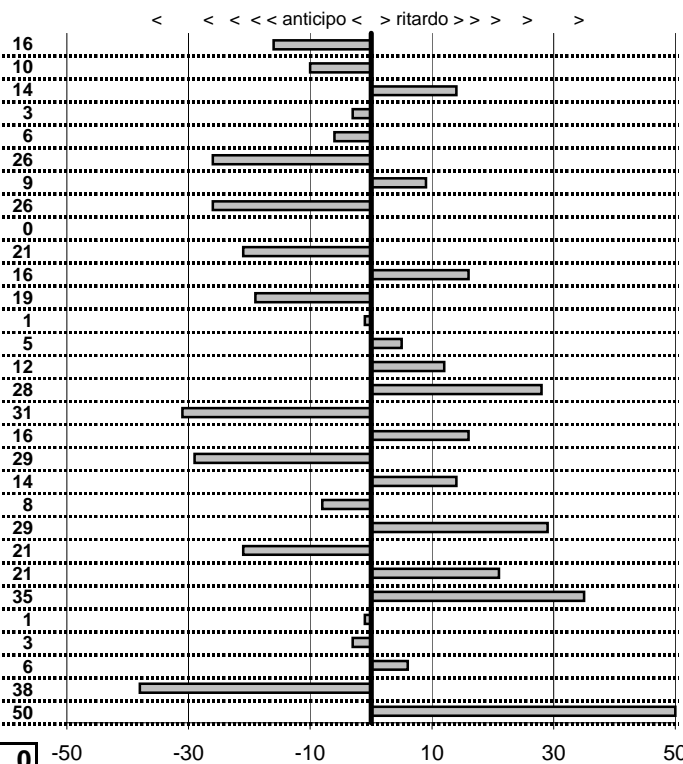

SOMMA PENALITA'	<b>514</b>
MEDIA PENALITA'	<b>17,1</b>

ALTRE PENALITA'	<b>0</b>
TOTALE PENALITA'	<b>514</b>

Elaborazione dati a cura di CRONOVITERBO

50

50

—



Car Club Capitolino  
**15° Trofeo del Terminillo**  
 Rieti 16-17 Novembre 2013

tempi e classifiche disponibili su [www.cronoviterbo.net](http://www.cronoviterbo.net)

- Cronologi - Penalità - Statistiche -

**FORMIGONI MARCO**  
 AUTOBIANCHI A 112 ABARTH

**33**

**18** in classifica

prova	t.imposto	start	stop	t.netto
PA1-Cantalice 1	0:00:06,00	14:32:27,32	14:32:33,28	0:00:05,96
PA2-Cantalice 2	0:00:09,00	14:32:33,28	14:32:42,16	0:00:08,88
PA3-Pian de Roche 1	0:22:39,00	14:32:42,16	14:55:20,35	0:22:38,19
PA4-Pian de Roche 2	0:00:06,00	14:55:20,35	14:55:26,24	0:00:05,89
PA5-Pian de Roche 3	0:00:07,00	14:55:26,24	14:55:33,13	0:00:06,89
PA6-Pian de Roche 4	0:00:06,00	14:55:33,13	14:55:38,97	0:00:05,84
PA7-Campoforogna 1	0:11:11,00	14:55:38,97	15:06:49,79	0:11:10,82
PA8-Campoforogna 2	0:00:07,00	15:06:49,79	15:06:56,73	0:00:06,94
PA9-Campoforogna 3	0:00:06,00	15:06:56,73	15:07:02,65	0:00:05,92
PA10-Campoforogna 4	0:00:06,00	15:07:02,65	15:07:08,79	0:00:06,14
PA11-Bivio Vallolina 1	0:34:15,00	15:07:08,79	15:41:23,67	0:34:14,88
PA12-Bivio Vallolina 2	0:00:05,00	15:41:23,67	15:41:28,74	0:00:05,07
PA13-Bivio Vallolina 3	0:00:06,00	15:41:28,74	15:41:34,62	0:00:05,88
PA14-Bivio Vallolina 4	0:00:07,00	15:41:34,62	15:41:41,23	0:00:06,61
PA15-Cascia 1	0:50:20,00	15:41:41,23	16:32:01,32	0:50:20,09
PA16-Cascia 2	0:00:05,00	16:32:01,32	16:32:06,63	0:00:05,31
PA17-Cascia 3	0:00:06,00	16:32:06,63	16:32:12,51	0:00:05,88
PA18-Piazzale S.S. 685	0:19:59,00	16:32:12,51	16:52:11,38	0:19:58,87
PA19-Piazzale S.S. 685	0:00:06,00	16:52:11,38	16:52:17,74	0:00:06,36
PA20-Selvarotonda 1	0:55:55,00	16:52:17,74	17:48:12,73	0:55:54,99
PA21-Selvarotonda 2	0:00:06,00	17:48:12,73	17:48:18,96	0:00:06,23
PA22-Selvarotonda 3	0:00:06,00	17:48:18,96	17:48:24,84	0:00:05,88
PA23-Selvarotonda 4	0:00:06,00	17:48:24,84	17:48:31,52	0:00:06,68
PA24-Selvarotonda 5	0:00:05,00	17:48:31,52	17:48:37,19	0:00:05,67
PA25-Selvarotonda 6	0:00:05,00	19:18:12,83	19:18:17,94	0:00:05,11
PA26-Selvarotonda 7	0:00:07,00	19:18:17,94	19:18:24,20	0:00:06,26
PA27-Selvarotonda 8	0:00:06,00	19:18:24,20	19:18:29,86	0:00:05,66
PA28-Selvarotonda 9	0:00:06,00	19:18:29,86	19:18:35,55	0:00:05,69
PA29-Cittareale 1	0:19:25,00	19:18:35,55	19:38:00,33	0:19:24,78
PA30-Cittareale 2	0:00:06,00	19:38:00,33	19:38:06,36	0:00:06,03

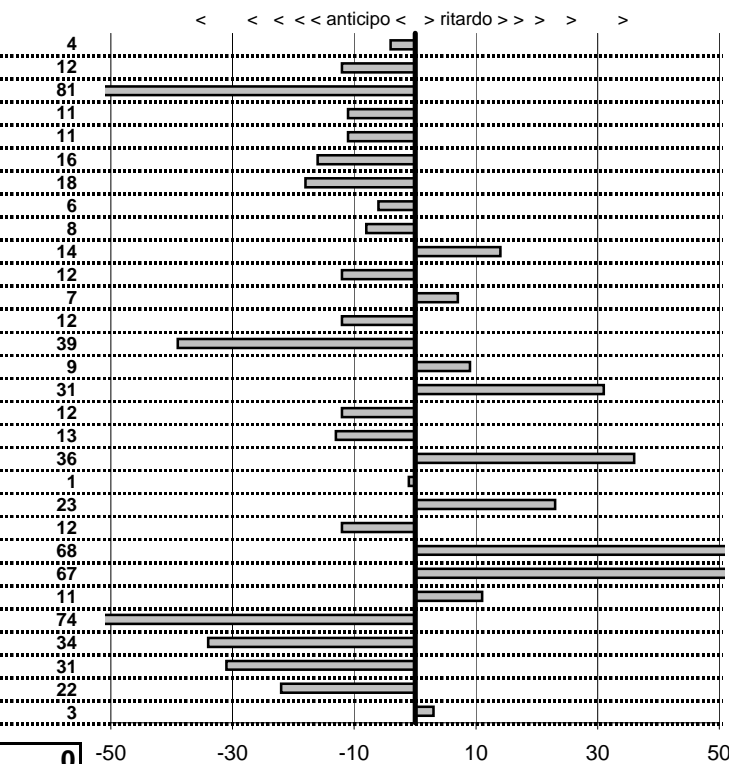

**SOMMA PENALITA' 698**  
**MEDIA PENALITA' 23,3**

**ALTRE PENALITA' 0**  
**TOTALE PENALITA' 698**

Elaborazione dati a cura di CRONOVITERBO



50

—



Car Club Capitolino  
**15° Trofeo del Terminillo**  
 Rieti 16-17 Novembre 2013

tempi e classifiche disponibili su [www.cronoviterbo.net](http://www.cronoviterbo.net)

- Cronologi - Penalità - Statistiche -

**PIRRI ALBERTO**  
 LANCIA Fulvia Coupè 1,3 S

**34**

**0** in classifica

prova	t.imposto	start	stop	t.netto
PA1-Cantalice 1	0:00:06,00	00:00:00,00	00:00:00,00	0:00:00,00
PA2-Cantalice 2	0:00:09,00	00:00:00,00	00:00:00,00	0:00:00,00
PA3-Pian de Roche 1	0:22:39,00	00:00:00,00	00:00:00,00	0:00:00,00
PA4-Pian de Roche 2	0:00:06,00	00:00:00,00	00:00:00,00	0:00:00,00
PA5-Pian de Roche 3	0:00:07,00	00:00:00,00	00:00:00,00	0:00:00,00
PA6-Pian de Roche 4	0:00:06,00	00:00:00,00	00:00:00,00	0:00:00,00
PA7-Campoforogna 1	0:11:11,00	00:00:00,00	00:00:00,00	0:00:00,00
PA8-Campoforogna 2	0:00:07,00	00:00:00,00	00:00:00,00	0:00:00,00
PA9-Campoforogna 3	0:00:06,00	00:00:00,00	00:00:00,00	0:00:00,00
PA10-Campoforogna 4	0:00:06,00	00:00:00,00	00:00:00,00	0:00:00,00
PA11-Bivio Vallolina 1	0:34:15,00	00:00:00,00	00:00:00,00	0:00:00,00
PA12-Bivio Vallolina 2	0:00:05,00	00:00:00,00	00:00:00,00	0:00:00,00
PA13-Bivio Vallolina 3	0:00:06,00	00:00:00,00	00:00:00,00	0:00:00,00
PA14-Bivio Vallolina 4	0:00:07,00	00:00:00,00	00:00:00,00	0:00:00,00
PA15-Cascia 1	0:50:20,00	00:00:00,00	00:00:00,00	0:00:00,00
PA16-Cascia 2	0:00:05,00	00:00:00,00	00:00:00,00	0:00:00,00
PA17-Cascia 3	0:00:06,00	00:00:00,00	00:00:00,00	0:00:00,00
PA18-Piazzale S.S. 685	0:19:59,00	00:00:00,00	00:00:00,00	0:00:00,00
PA19-Piazzale S.S. 685	0:00:06,00	00:00:00,00	00:00:00,00	0:00:00,00
PA20-Selvarotonda 1	0:55:55,00	00:00:00,00	00:00:00,00	0:00:00,00
PA21-Selvarotonda 2	0:00:06,00	00:00:00,00	00:00:00,00	0:00:00,00
PA22-Selvarotonda 3	0:00:06,00	00:00:00,00	00:00:00,00	0:00:00,00
PA23-Selvarotonda 4	0:00:06,00	00:00:00,00	00:00:00,00	0:00:00,00
PA24-Selvarotonda 5	0:00:05,00	00:00:00,00	00:00:00,00	0:00:00,00
PA25-Selvarotonda 6	0:00:05,00	00:00:00,00	00:00:00,00	0:00:00,00
PA26-Selvarotonda 7	0:00:07,00	00:00:00,00	00:00:00,00	0:00:00,00
PA27-Selvarotonda 8	0:00:06,00	00:00:00,00	00:00:00,00	0:00:00,00
PA28-Selvarotonda 9	0:00:06,00	00:00:00,00	00:00:00,00	0:00:00,00
PA29-Cittareale 1	0:19:25,00	00:00:00,00	00:00:00,00	0:00:00,00
PA30-Cittareale 2	0:00:06,00	00:00:00,00	00:00:00,00	0:00:00,00

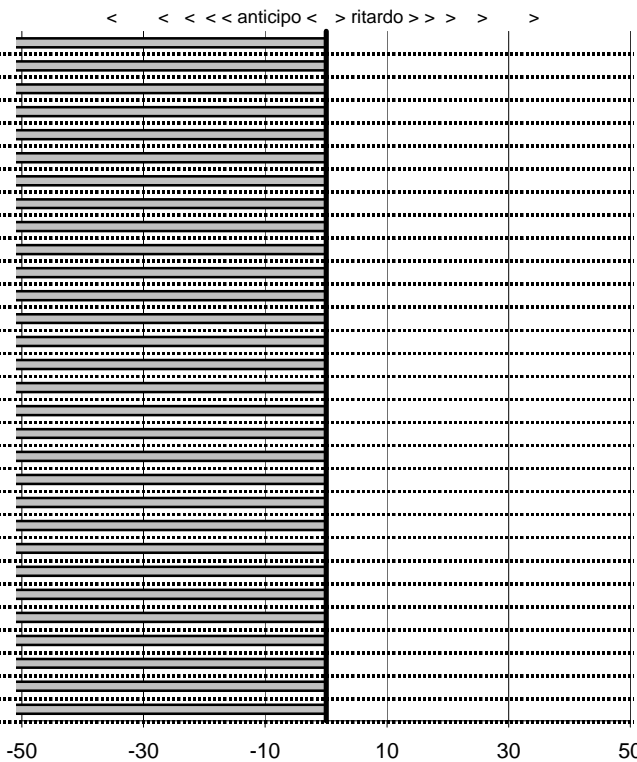

SOMMA PENALITA'	<b>9.000</b>
MEDIA PENALITA'	<b>300,0</b>

ALTRE PENALITA'	<b>0</b>
TOTALE PENALITA'	<b>9.000</b>

Elaborazione dati a cura di CRONOVITERBO

50





Car Club Capitolino  
**15° Trofeo del Terminillo**  
 Rieti 16-17 Novembre 2013

tempi e classifiche disponibili su [www.cronoviterbo.net](http://www.cronoviterbo.net)

- Cronologi - Penalità - Statistiche -

**COSCIA MARIA PIA**  
**GOLF CABRIO**

**35**

**48** in classifica

prova	t. imposto	start	stop	t. netto
PA1-Cantalice 1	0:00:06,00	14:34:17,35	14:34:22,76	0:00:05,41
PA2-Cantalice 2	0:00:09,00	14:34:22,76	14:34:32,98	0:00:10,22
PA3-Pian de Roche 1	0:22:39,00	14:34:32,98	14:57:13,02	0:22:40,04
PA4-Pian de Roche 2	0:00:06,00	14:57:13,02	14:57:18,30	0:00:05,28
PA5-Pian de Roche 3	0:00:07,00	14:57:18,30	14:57:25,65	0:00:07,35
PA6-Pian de Roche 4	0:00:06,00	14:57:25,65	14:57:31,22	0:00:05,57
PA7-Campoforogna 1	0:11:11,00	14:57:31,22	15:08:41,14	0:11:09,92
PA8-Campoforogna 2	0:00:07,00	15:08:41,14	15:08:48,13	0:00:06,99
PA9-Campoforogna 3	0:00:06,00	15:08:48,13	15:08:54,65	0:00:06,52
PA10-Campoforogna 4	0:00:06,00	15:08:54,65	15:09:01,04	0:00:06,39
PA11-Bivio Vallolina 1	0:34:15,00	15:09:01,04	15:43:15,87	0:34:14,83
PA12-Bivio Vallolina 2	0:00:05,00	15:43:15,87	15:43:20,37	0:00:04,50
PA13-Bivio Vallolina 3	0:00:06,00	15:43:20,37	15:43:26,18	0:00:05,81
PA14-Bivio Vallolina 4	0:00:07,00	15:43:26,18	15:43:32,75	0:00:06,57
PA15-Cascia 1	0:50:20,00	15:43:32,75	16:33:53,76	0:50:21,01
PA16-Cascia 2	0:00:05,00	16:33:53,76	16:33:58,69	0:00:04,93
PA17-Cascia 3	0:00:06,00	16:33:58,69	16:34:04,49	0:00:05,80
PA18-Piazzale S.S. 685	0:19:59,00	16:34:04,49	16:54:03,32	0:19:58,83
PA19-Piazzale S.S. 685	0:00:06,00	16:54:03,32	16:54:08,90	0:00:05,58
PA20-Selvarotonda 1	0:55:55,00	16:54:08,90	17:50:05,03	0:55:56,13
PA21-Selvarotonda 2	0:00:06,00	17:50:05,03	17:50:10,32	0:00:05,29
PA22-Selvarotonda 3	0:00:06,00	17:50:10,32	17:50:18,01	0:00:07,69
PA23-Selvarotonda 4	0:00:06,00	17:50:18,01	17:50:22,85	0:00:04,84
PA24-Selvarotonda 5	0:00:05,00	17:50:22,85	17:50:27,67	0:00:04,82
PA25-Selvarotonda 6	0:00:05,00	19:20:11,78	19:20:19,22	0:00:07,44
PA26-Selvarotonda 7	0:00:07,00	19:20:19,22	19:20:26,66	0:00:07,44
PA27-Selvarotonda 8	0:00:06,00	19:20:26,66	19:20:32,77	0:00:06,11
PA28-Selvarotonda 9	0:00:06,00	19:20:32,77	19:20:36,81	0:00:04,04
PA29-Cittareale 1	0:19:25,00	19:20:36,81	19:39:56,76	0:19:19,95
PA30-Cittareale 2	0:00:06,00	19:39:56,76	19:40:03,00	0:00:06,24

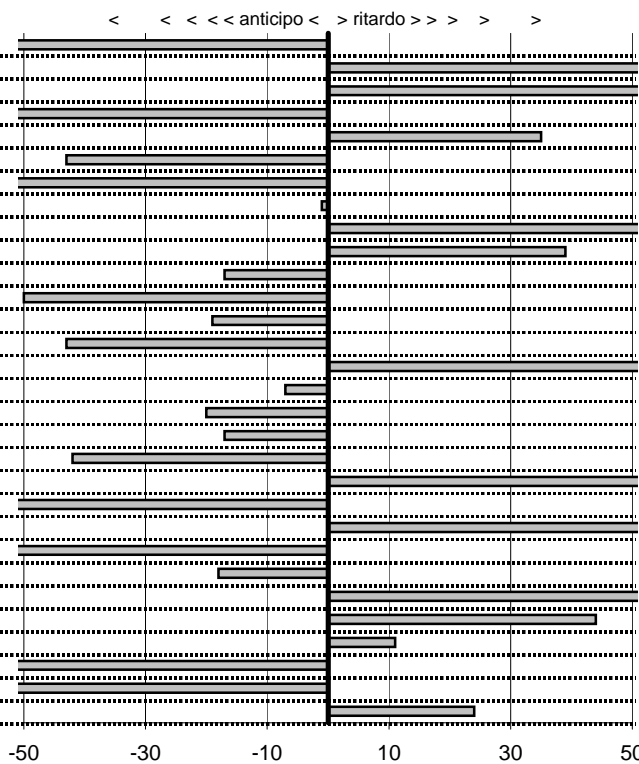

**SOMMA PENALITA' 2.257**  
**MEDIA PENALITA' 75,2**

**ALTRE PENALITA' 0**  
**TOTALE PENALITA' 2.257**

Elaborazione dati a cura di CRONOVITERBO

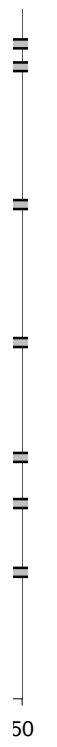

—



Car Club Capitolino  
**15° Trofeo del Terminillo**  
 Rieti 16-17 Novembre 2013

tempi e classifiche disponibili su [www.cronoviterbo.net](http://www.cronoviterbo.net)

- Cronologi - Penalità - Statistiche -

**GIOMBINI STEFANO**  
**PORSCHE 911 SC TARGA**

**36**

**41** in classifica

prova	t. imposto	start	stop	t. netto
PA1-Cantalice 1	0:00:06,00	14:35:12,57	14:35:19,42	0:00:06,85
PA2-Cantalice 2	0:00:09,00	14:35:19,42	14:35:28,71	0:00:09,29
PA3-Pian de Roche 1	0:22:39,00	14:35:28,71	15:14:36,63	0:39:07,92
PA4-Pian de Roche 2	0:00:06,00	15:14:36,63	15:14:44,04	0:00:07,41
PA5-Pian de Roche 3	0:00:07,00	15:14:44,04	15:14:51,90	0:00:07,86
PA6-Pian de Roche 4	0:00:06,00	15:14:51,90	15:14:58,40	0:00:06,50
PA7-Campoforogna 1	0:11:11,00	15:14:58,40	15:26:24,52	0:11:26,12
PA8-Campoforogna 2	0:00:07,00	15:26:24,52	15:26:32,45	0:00:07,93
PA9-Campoforogna 3	0:00:06,00	15:26:32,45	15:26:38,27	0:00:05,82
PA10-Campoforogna 4	0:00:06,00	15:26:38,27	15:26:43,67	0:00:05,40
PA11-Bivio Vallolina 1	0:34:15,00	15:26:43,67	16:00:54,45	0:34:10,78
PA12-Bivio Vallolina 2	0:00:05,00	16:00:54,45	16:01:01,26	0:00:06,81
PA13-Bivio Vallolina 3	0:00:06,00	16:01:01,26	16:01:06,77	0:00:05,51
PA14-Bivio Vallolina 4	0:00:07,00	16:01:06,77	16:01:12,26	0:00:05,49
PA15-Cascia 1	0:50:20,00	16:01:12,26	16:34:30,25	0:33:17,99
PA16-Cascia 2	0:00:05,00	16:34:30,25	16:34:36,86	0:00:06,61
PA17-Cascia 3	0:00:06,00	16:34:36,86	16:34:41,85	0:00:04,99
PA18-Piazzale S.S. 685	0:19:59,00	16:34:41,85	16:54:29,02	0:19:47,17
PA19-Piazzale S.S. 685	0:00:06,00	16:54:29,02	16:54:35,62	0:00:06,60
PA20-Selvarotonda 1	0:55:55,00	16:54:35,62	17:50:41,85	0:56:06,23
PA21-Selvarotonda 2	0:00:06,00	17:50:41,85	17:50:48,82	0:00:06,97
PA22-Selvarotonda 3	0:00:06,00	17:50:48,82	17:50:54,31	0:00:05,49
PA23-Selvarotonda 4	0:00:06,00	17:50:54,31	17:51:00,26	0:00:05,95
PA24-Selvarotonda 5	0:00:05,00	17:51:00,26	17:51:05,32	0:00:05,06
PA25-Selvarotonda 6	0:00:05,00	19:21:10,84	19:21:16,98	0:00:06,14
PA26-Selvarotonda 7	0:00:07,00	19:21:16,98	19:21:23,07	0:00:06,09
PA27-Selvarotonda 8	0:00:06,00	19:21:23,07	19:21:31,16	0:00:08,09
PA28-Selvarotonda 9	0:00:06,00	19:21:31,16	19:21:34,91	0:00:03,75
PA29-Cittareale 1	0:19:25,00	19:21:34,91	19:40:37,08	0:19:02,17
PA30-Cittareale 2	0:00:06,00	19:40:37,08	19:40:43,09	0:00:06,01

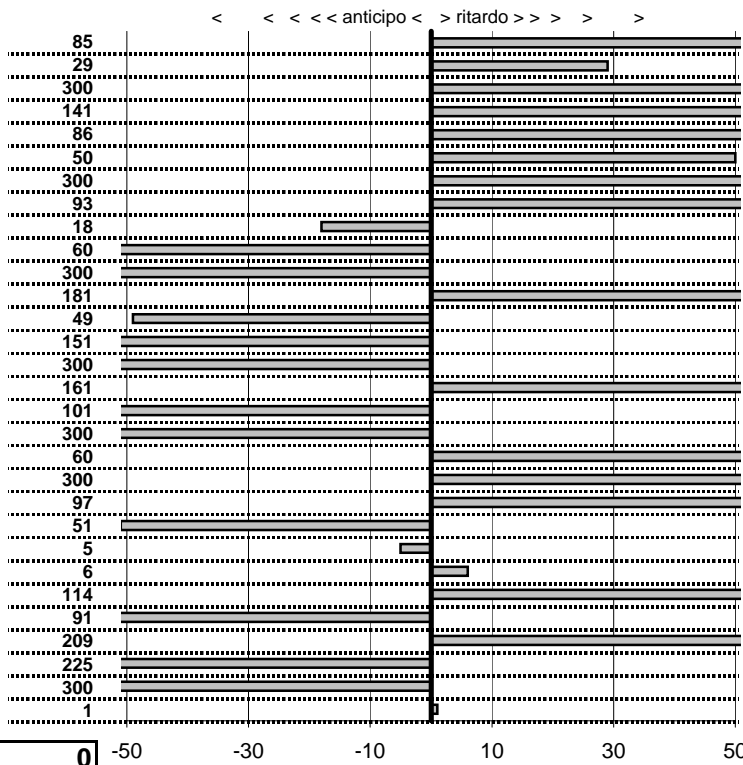

**SOMMA PENALITA' 4.164**  
**MEDIA PENALITA' 138,8**

**ALTRE PENALITA' 0**  
**TOTALE PENALITA' 4.164**

Elaborazione dati a cura di CRONOVITERBO

50

—



Car Club Capitolino  
**15° Trofeo del Terminillo**  
 Rieti 16-17 Novembre 2013

tempi e classifiche disponibili su [www.cronoviterbo.net](http://www.cronoviterbo.net)

- Cronologi - Penalità - Statistiche -

PIRETTA LUCA  
 FIAT 124 SPIDER

**37**

**43** in classifica

prova	t.imposto	start	stop	t.netto	
PA1-Cantalice 1	0:00:06,00	14:36:12,13	14:36:17,94	0:00:05,81	19
PA2-Cantalice 2	0:00:09,00	14:36:17,94	14:36:28,00	0:00:10,06	106
PA3-Pian de Roche 1	0:22:39,00	14:36:28,00	14:57:49,47	0:21:21,47	300
PA4-Pian de Roche 2	0:00:06,00	14:57:49,47	14:57:56,33	0:00:06,86	86
PA5-Pian de Roche 3	0:00:07,00	14:57:56,33	14:58:05,44	0:00:09,11	211
PA6-Pian de Roche 4	0:00:06,00	14:58:05,44	14:58:11,49	0:00:06,05	5
PA7-Campoforogna 1	0:11:11,00	14:58:11,49	15:09:22,16	0:11:10,67	33
PA8-Campoforogna 2	0:00:07,00	15:09:22,16	15:09:30,16	0:00:08,00	100
PA9-Campoforogna 3	0:00:06,00	15:09:30,16	15:09:35,72	0:00:05,56	44
PA10-Campoforogna 4	0:00:06,00	15:09:35,72	15:09:42,42	0:00:06,70	70
PA11-Bivio Vallolina 1	0:34:15,00	15:09:42,42	15:44:12,50	0:34:30,08	300
PA12-Bivio Vallolina 2	0:00:05,00	15:44:12,50	15:44:18,38	0:00:05,88	88
PA13-Bivio Vallolina 3	0:00:06,00	15:44:18,38	15:44:25,38	0:00:07,00	100
PA14-Bivio Vallolina 4	0:00:07,00	15:44:25,38	15:44:33,50	0:00:08,12	112
PA15-Cascia 1	0:50:20,00	15:44:33,50	16:35:35,46	0:51:01,96	300
PA16-Cascia 2	0:00:05,00	16:35:35,46	16:35:41,77	0:00:06,31	131
PA17-Cascia 3	0:00:06,00	16:35:41,77	16:35:47,62	0:00:05,85	15
PA18-Piazzale S.S. 685	0:19:59,00	16:35:47,62	16:55:20,46	0:19:32,84	300
PA19-Piazzale S.S. 685	0:00:06,00	16:55:20,46	16:55:27,64	0:00:07,18	118
PA20-Selvarotonda 1	0:55:55,00	16:55:27,64	17:51:38,29	0:56:10,65	300
PA21-Selvarotonda 2	0:00:06,00	17:51:38,29	17:51:45,35	0:00:07,06	106
PA22-Selvarotonda 3	0:00:06,00	17:51:45,35	17:51:52,32	0:00:06,97	97
PA23-Selvarotonda 4	0:00:06,00	17:51:52,32	17:51:56,82	0:00:04,50	150
PA24-Selvarotonda 5	0:00:05,00	17:51:56,82	17:52:01,48	0:00:04,66	34
PA25-Selvarotonda 6	0:00:05,00	19:22:09,78	19:22:15,72	0:00:05,94	94
PA26-Selvarotonda 7	0:00:07,00	19:22:15,72	19:22:22,34	0:00:06,62	38
PA27-Selvarotonda 8	0:00:06,00	19:22:22,34	19:22:29,27	0:00:06,93	93
PA28-Selvarotonda 9	0:00:06,00	19:22:29,27	19:22:34,46	0:00:05,19	81
PA29-Cittareale 1	0:19:25,00	19:22:34,46	19:41:14,74	0:18:40,28	300
PA30-Cittareale 2	0:00:06,00	19:41:14,74	19:41:22,03	0:00:07,29	129

SOMMA PENALITA'	<b>3.860</b>
MEDIA PENALITA'	<b>128,7</b>

ALTRE PENALITA'	<b>0</b>
TOTALE PENALITA'	<b>3.860</b>

Elaborazione dati a cura di CRONOVITERBO

50

—



Car Club Capitolino  
**15° Trofeo del Terminillo**  
 Rieti 16-17 Novembre 2013

tempi e classifiche disponibili su [www.cronoviterbo.net](http://www.cronoviterbo.net)

- Cronologi - Penalità - Statistiche -

**NATALE MARCO**  
 MERCEDES 230 SL

**38**

**37** in classifica

prova	t.imposto	start	stop	t.netto
PA1-Cantalice 1	0:00:06,00	14:37:18,97	14:37:24,77	0:00:05,80
PA2-Cantalice 2	0:00:09,00	14:37:24,77	14:37:33,70	0:00:08,93
PA3-Pian de Roche 1	0:22:39,00	14:37:33,70	15:00:13,25	0:22:39,55
PA4-Pian de Roche 2	0:00:06,00	15:00:13,25	15:00:22,97	0:00:09,72
PA5-Pian de Roche 3	0:00:07,00	15:00:22,97	15:00:32,16	0:00:09,19
PA6-Pian de Roche 4	0:00:06,00	15:00:32,16	15:00:41,65	0:00:09,49
PA7-Campoforogna 1	0:11:11,00	15:00:41,65	15:11:43,17	0:11:01,52
PA8-Campoforogna 2	0:00:07,00	15:11:43,17	15:11:50,27	0:00:07,10
PA9-Campoforogna 3	0:00:06,00	15:11:50,27	15:11:56,31	0:00:06,04
PA10-Campoforogna 4	0:00:06,00	15:11:56,31	15:12:02,05	0:00:05,74
PA11-Bivio Vallolina 1	0:34:15,00	15:12:02,05	15:46:18,38	0:34:16,33
PA12-Bivio Vallolina 2	0:00:05,00	15:46:18,38	15:46:22,42	0:00:04,04
PA13-Bivio Vallolina 3	0:00:06,00	15:46:22,42	15:46:28,34	0:00:05,92
PA14-Bivio Vallolina 4	0:00:07,00	15:46:28,34	15:46:35,43	0:00:07,09
PA15-Cascia 1	0:50:20,00	15:46:35,43	16:36:55,21	0:50:19,78
PA16-Cascia 2	0:00:05,00	16:36:55,21	16:37:00,49	0:00:05,28
PA17-Cascia 3	0:00:06,00	16:37:00,49	16:37:06,16	0:00:05,67
PA18-Piazzale S.S. 685	0:19:59,00	16:37:06,16	16:57:05,23	0:19:59,07
PA19-Piazzale S.S. 685	0:00:06,00	16:57:05,23	16:57:10,58	0:00:05,35
PA20-Selvarotonda 1	0:55:55,00	16:57:10,58	17:53:05,25	0:55:54,67
PA21-Selvarotonda 2	0:00:06,00	17:53:05,25	17:53:11,25	0:00:06,00
PA22-Selvarotonda 3	0:00:06,00	17:53:11,25	17:53:17,59	0:00:06,34
PA23-Selvarotonda 4	0:00:06,00	17:53:17,59	17:53:23,33	0:00:05,74
PA24-Selvarotonda 5	0:00:05,00	17:53:23,33	17:53:28,64	0:00:05,31
PA25-Selvarotonda 6	0:00:05,00	19:23:10,47	19:23:15,54	0:00:05,07
PA26-Selvarotonda 7	0:00:07,00	19:23:15,54	19:23:21,82	0:00:06,28
PA27-Selvarotonda 8	0:00:06,00	19:23:21,82	19:23:27,41	0:00:05,59
PA28-Selvarotonda 9	0:00:06,00	19:23:27,41	19:23:32,68	0:00:05,27
PA29-Cittareale 1	0:19:25,00	19:23:32,68	19:42:57,93	0:19:25,25
PA30-Cittareale 2	0:00:06,00	19:42:57,93	19:43:04,26	0:00:06,33

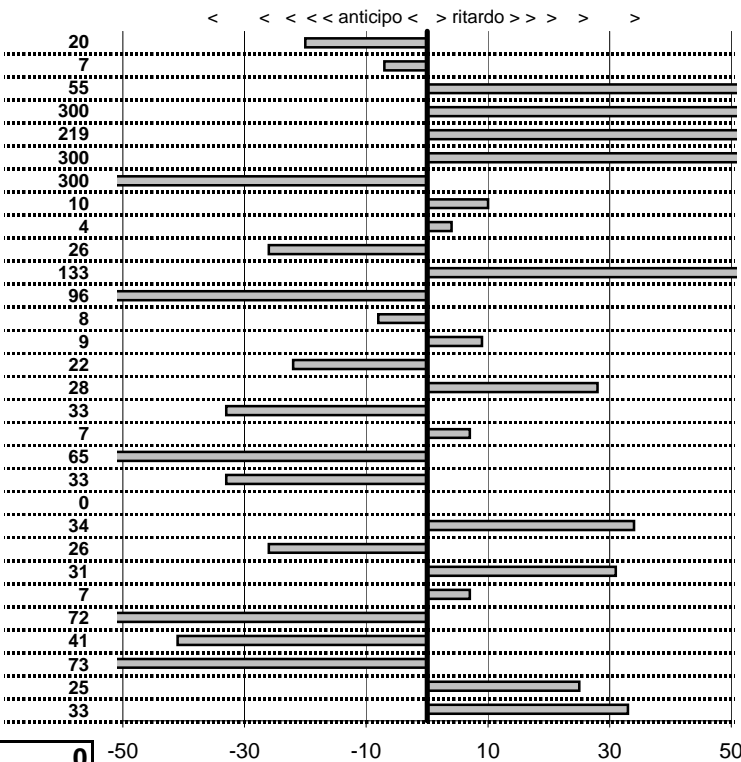

**SOMMA PENALITA' 2.017**  
**MEDIA PENALITA' 67,2**

**ALTRE PENALITA' 0**  
**TOTALE PENALITA' 2.017**

Elaborazione dati a cura di CRONOVITERBO

50

—





Car Club Capitolino  
**15° Trofeo del Terminillo**  
 Rieti 16-17 Novembre 2013

tempi e classifiche disponibili su [www.cronoviterbo.net](http://www.cronoviterbo.net)

- Cronologi - Penalità - Statistiche -

**CABELLA EMILIO**  
 TRIUMPH TR 3 A

**39**

**21** in classifica

prova	t. imposto	start	stop	t. netto
PA1-Cantalice 1	0:00:06,00	14:38:18,00	14:38:23,88	0:00:05,88
PA2-Cantalice 2	0:00:09,00	14:38:23,88	14:38:32,89	0:00:09,01
PA3-Pian de Roche 1	0:22:39,00	14:38:32,89	15:01:11,71	0:22:38,82
PA4-Pian de Roche 2	0:00:06,00	15:01:11,71	15:01:17,27	0:00:05,56
PA5-Pian de Roche 3	0:00:07,00	15:01:17,27	15:01:24,47	0:00:07,20
PA6-Pian de Roche 4	0:00:06,00	15:01:24,47	15:01:29,85	0:00:05,38
PA7-Campoforogna 1	0:11:11,00	15:01:29,85	15:12:40,91	0:11:11,06
PA8-Campoforogna 2	0:00:07,00	15:12:40,91	15:12:47,22	0:00:06,31
PA9-Campoforogna 3	0:00:06,00	15:12:47,22	15:12:53,19	0:00:05,97
PA10-Campoforogna 4	0:00:06,00	15:12:53,19	15:12:59,06	0:00:05,87
PA11-Bivio Vallolina 1	0:34:15,00	15:12:59,06	15:47:14,42	0:34:15,36
PA12-Bivio Vallolina 2	0:00:05,00	15:47:14,42	15:47:18,61	0:00:04,19
PA13-Bivio Vallolina 3	0:00:06,00	15:47:18,61	15:47:23,99	0:00:05,38
PA14-Bivio Vallolina 4	0:00:07,00	15:47:23,99	15:47:30,62	0:00:06,63
PA15-Cascia 1	0:50:20,00	15:47:30,62	16:37:50,27	0:50:19,65
PA16-Cascia 2	0:00:05,00	16:37:50,27	16:37:55,68	0:00:05,41
PA17-Cascia 3	0:00:06,00	16:37:55,68	16:38:01,46	0:00:05,78
PA18-Piazzale S.S. 685	0:19:59,00	16:38:01,46	16:58:00,87	0:19:59,41
PA19-Piazzale S.S. 685	0:00:06,00	16:58:00,87	16:58:06,66	0:00:05,79
PA20-Selvarotonda 1	0:55:55,00	16:58:06,66	17:54:01,80	0:55:55,14
PA21-Selvarotonda 2	0:00:06,00	17:54:01,80	17:54:07,95	0:00:06,15
PA22-Selvarotonda 3	0:00:06,00	17:54:07,95	17:54:14,05	0:00:06,10
PA23-Selvarotonda 4	0:00:06,00	17:54:14,05	17:54:19,81	0:00:05,76
PA24-Selvarotonda 5	0:00:05,00	17:54:19,81	17:54:25,31	0:00:05,50
PA25-Selvarotonda 6	0:00:05,00	19:24:12,90	19:24:18,40	0:00:05,50
PA26-Selvarotonda 7	0:00:07,00	19:24:18,40	19:24:24,64	0:00:06,24
PA27-Selvarotonda 8	0:00:06,00	19:24:24,64	19:24:31,53	0:00:06,89
PA28-Selvarotonda 9	0:00:06,00	19:24:31,53	19:24:37,27	0:00:05,74
PA29-Cittareale 1	0:19:25,00	19:24:37,27	19:44:02,83	0:19:25,56
PA30-Cittareale 2	0:00:06,00	19:44:02,83	19:44:09,21	0:00:06,38

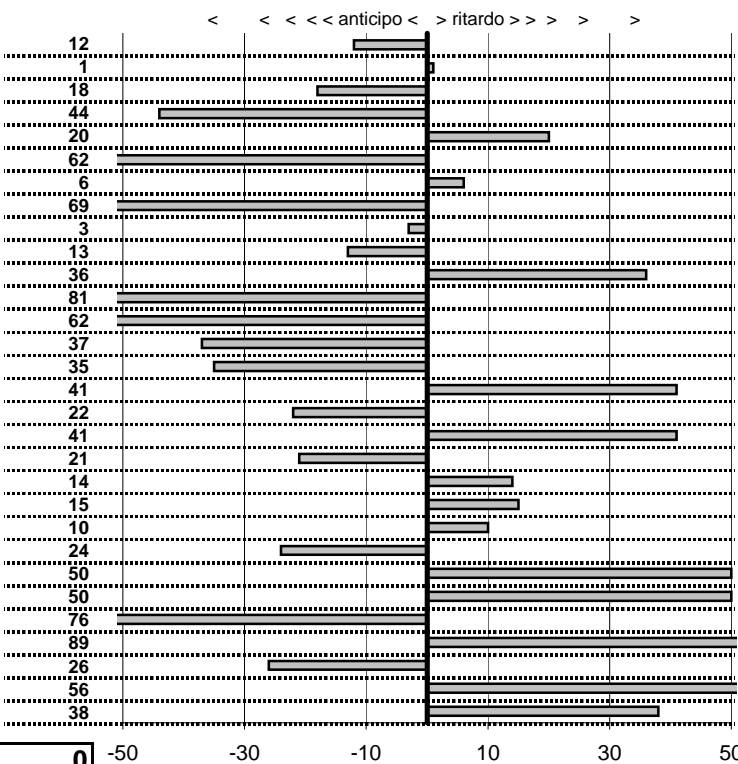

**SOMMA PENALITA' 1.072**  
**MEDIA PENALITA' 35,7**

**ALTRE PENALITA' 0**  
**TOTALE PENALITA' 1.072**

Elaborazione dati a cura di CRONOVITERBO

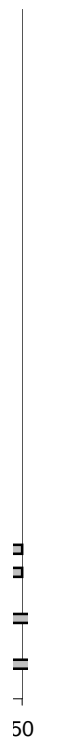

—



Car Club Capitolino  
**15° Trofeo del Terminillo**  
 Rieti 16-17 Novembre 2013

tempi e classifiche disponibili su [www.cronoviterbo.net](http://www.cronoviterbo.net)

- Cronologi - Penalità - Statistiche -

DE VITA PASQUALE  
 A.R. GT 1300 JUNIOR

**40**

**47** in classifica

prova	t. imposto	start	stop	t. netto
PA1-Cantalice 1	0:00:06,00	14:39:18,82	14:39:24,20	0:00:05,38
PA2-Cantalice 2	0:00:09,00	14:39:24,20	14:39:32,70	0:00:08,50
PA3-Pian de Roche 1	0:22:39,00	14:39:32,70	15:01:33,27	0:22:00,57
PA4-Pian de Roche 2	0:00:06,00	15:01:33,27	15:01:40,51	0:00:07,24
PA5-Pian de Roche 3	0:00:07,00	15:01:40,51	15:01:48,98	0:00:08,47
PA6-Pian de Roche 4	0:00:06,00	15:01:48,98	15:01:56,29	0:00:07,31
PA7-Campoforogna 1	0:11:11,00	15:01:56,29	15:14:02,23	0:12:05,94
PA8-Campoforogna 2	0:00:07,00	15:14:02,23	15:13:56,91	0:00:05,32
PA9-Campoforogna 3	0:00:06,00	15:13:56,91	15:14:03,65	0:00:06,74
PA10-Campoforogna 4	0:00:06,00	15:14:03,65	15:14:09,66	0:00:06,01
PA11-Bivio Vallolina 1	0:34:15,00	15:14:09,66	15:48:18,74	0:34:09,08
PA12-Bivio Vallolina 2	0:00:05,00	15:48:18,74	15:48:25,61	0:00:06,87
PA13-Bivio Vallolina 3	0:00:06,00	15:48:25,61	15:48:31,90	0:00:06,29
PA14-Bivio Vallolina 4	0:00:07,00	15:48:31,90	15:48:39,77	0:00:07,87
PA15-Cascia 1	0:50:20,00	15:48:39,77	16:38:39,26	0:49:59,49
PA16-Cascia 2	0:00:05,00	16:38:39,26	16:38:46,77	0:00:07,51
PA17-Cascia 3	0:00:06,00	16:38:46,77	16:38:55,27	0:00:08,50
PA18-Piazzale S.S. 685	0:19:59,00	16:38:55,27	16:58:56,91	0:20:01,64
PA19-Piazzale S.S. 685	0:00:06,00	16:58:56,91	16:59:05,31	0:00:08,40
PA20-Selvarotonda 1	0:55:55,00	16:59:05,31	17:54:54,09	0:55:48,78
PA21-Selvarotonda 2	0:00:06,00	17:54:54,09	17:55:00,80	0:00:06,71
PA22-Selvarotonda 3	0:00:06,00	17:55:00,80	17:55:06,99	0:00:06,19
PA23-Selvarotonda 4	0:00:06,00	17:55:06,99	17:55:13,34	0:00:06,35
PA24-Selvarotonda 5	0:00:05,00	17:55:13,34	17:55:20,40	0:00:07,06
PA25-Selvarotonda 6	0:00:05,00	19:25:15,14	19:25:20,85	0:00:05,71
PA26-Selvarotonda 7	0:00:07,00	19:25:20,85	19:25:25,64	0:00:04,79
PA27-Selvarotonda 8	0:00:06,00	19:25:25,64	19:25:32,89	0:00:07,25
PA28-Selvarotonda 9	0:00:06,00	19:25:32,89	19:25:38,50	0:00:05,61
PA29-Cittareale 1	0:19:25,00	19:25:38,50	19:45:51,77	0:20:13,27
PA30-Cittareale 2	0:00:06,00	19:45:51,77	19:45:56,44	0:00:04,67

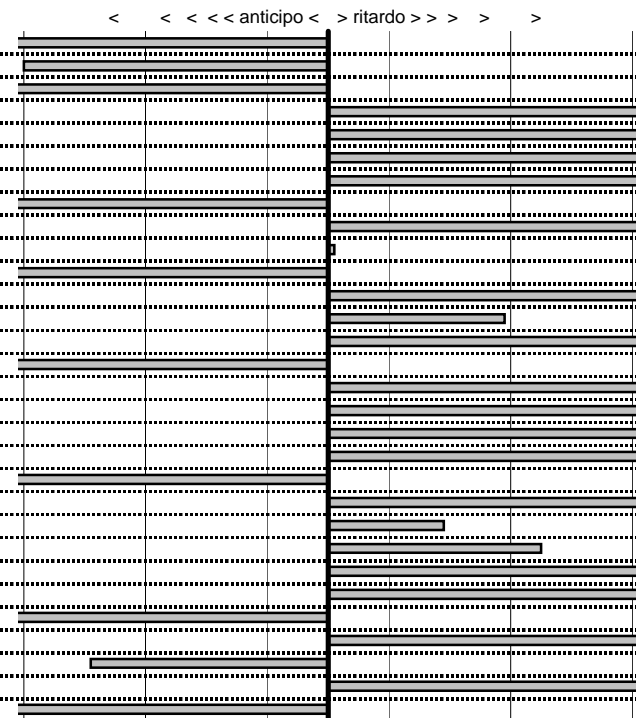

**SOMMA PENALITA' 4.785**  
**MEDIA PENALITA' 159,5**

**ALTRE PENALITA' 0**  
**TOTALE PENALITA' 4.785**

Elaborazione dati a cura di CRONOVITERBO

50

—



Car Club Capitolino  
**15° Trofeo del Terminillo**  
 Rieti 16-17 Novembre 2013

tempi e classifiche disponibili su [www.cronoviterbo.net](http://www.cronoviterbo.net)

- Cronologi - Penalità - Statistiche -

**PAOLUCCI MAURIZIO**  
 A.R. 2000 SPIDER VELOCE

**41**

**33** in classifica

prova	t.imposto	start	stop	t.netto		<	<	<<	<<< anticipo <	>	ritardo >>	>>	>
PA1-Cantalice 1	0:00:06,00	14:40:16,52	14:40:22,33	0:00:05,81	19								
PA2-Cantalice 2	0:00:09,00	14:40:22,33	14:40:30,90	0:00:08,57	43								
PA3-Pian de Roche 1	0:22:39,00	14:40:30,90	15:02:55,34	0:22:24,44	300								
PA4-Pian de Roche 2	0:00:06,00	15:02:55,34	15:03:01,45	0:00:06,11	11								
PA5-Pian de Roche 3	0:00:07,00	15:03:01,45	15:03:08,14	0:00:06,69	31								
PA6-Pian de Roche 4	0:00:06,00	15:03:08,14	15:03:14,66	0:00:06,52	52								
PA7-Campoforogna 1	0:11:11,00	15:03:14,66	15:14:03,47	0:10:48,81	300								
PA8-Campoforogna 2	0:00:07,00	15:14:03,47	15:14:13,26	0:00:09,79	279								
PA9-Campoforogna 3	0:00:06,00	15:14:13,26	15:14:19,48	0:00:06,22	22								
PA10-Campoforogna 4	0:00:06,00	15:14:19,48	15:14:25,25	0:00:05,77	23								
PA11-Bivio Vallolina 1	0:34:15,00	15:14:25,25	15:48:43,98	0:34:18,73	300								
PA12-Bivio Vallolina 2	0:00:05,00	15:48:43,98	15:48:49,69	0:00:05,71	71								
PA13-Bivio Vallolina 3	0:00:06,00	15:48:49,69	15:48:55,56	0:00:05,87	13								
PA14-Bivio Vallolina 4	0:00:07,00	15:48:55,56	15:49:02,35	0:00:06,79	21								
PA15-Cascia 1	0:50:20,00	15:49:02,35	16:39:22,92	0:50:20,57	57								
PA16-Cascia 2	0:00:05,00	16:39:22,92	16:39:28,97	0:00:06,05	105								
PA17-Cascia 3	0:00:06,00	16:39:28,97	16:39:33,97	0:00:05,00	100								
PA18-Piazzale S.S. 685	0:19:59,00	16:39:33,97	16:59:36,10	0:20:02,13	300								
PA19-Piazzale S.S. 685	0:00:06,00	16:59:36,10	16:59:42,32	0:00:06,22	22								
PA20-Selvarotonda 1	0:55:55,00	16:59:42,32	17:55:32,85	0:55:50,53	300								
PA21-Selvarotonda 2	0:00:06,00	17:55:32,85	17:55:38,66	0:00:05,81	19								
PA22-Selvarotonda 3	0:00:06,00	17:55:38,66	17:55:44,67	0:00:06,01	1								
PA23-Selvarotonda 4	0:00:06,00	17:55:44,67	17:55:50,69	0:00:06,02	2								
PA24-Selvarotonda 5	0:00:05,00	17:55:50,69	17:55:56,21	0:00:05,52	52								
PA25-Selvarotonda 6	0:00:05,00	19:26:14,92	19:26:21,10	0:00:06,18	118								
PA26-Selvarotonda 7	0:00:07,00	19:26:21,10	19:26:26,46	0:00:05,36	164								
PA27-Selvarotonda 8	0:00:06,00	19:26:26,46	19:26:33,62	0:00:07,16	116								
PA28-Selvarotonda 9	0:00:06,00	19:26:33,62	19:26:38,61	0:00:04,99	101								
PA29-Cittareale 1	0:19:25,00	19:26:38,61	19:47:51,71	0:21:13,10	300								
PA30-Cittareale 2	0:00:06,00	19:47:51,71	19:47:58,11	0:00:06,40	40								

**SOMMA PENALITA' 3.282**  
**MEDIA PENALITA' 109,4**

**ALTRE PENALITA' 0**  
**TOTALE PENALITA' 3.282**

Elaborazione dati a cura di CRONOVITERBO

50

—



Car Club Capitolino  
**15° Trofeo del Terminillo**  
 Rieti 16-17 Novembre 2013

tempi e classifiche disponibili su [www.cronoviterbo.net](http://www.cronoviterbo.net)

- Cronologi - Penalità - Statistiche -

**PIERACCIANI STEFANO**  
 MG PA

**42**

**19** in classifica

prova	t.imposto	start	stop	t.netto
PA1-Cantalice 1	0:00:06,00	14:41:41,81	14:41:47,09	0:00:05,28
PA2-Cantalice 2	0:00:09,00	14:41:47,09	14:41:57,05	0:00:09,96
PA3-Pian de Roche 1	0:22:39,00	14:41:57,05	15:04:36,00	0:22:38,95
PA4-Pian de Roche 2	0:00:06,00	15:04:36,00	15:04:41,71	0:00:05,71
PA5-Pian de Roche 3	0:00:07,00	15:04:41,71	15:04:48,14	0:00:06,43
PA6-Pian de Roche 4	0:00:06,00	15:04:48,14	15:04:55,90	0:00:07,76
PA7-Campoforogna 1	0:11:11,00	15:04:55,90	15:16:05,77	0:11:09,87
PA8-Campoforogna 2	0:00:07,00	15:16:05,77	15:16:13,48	0:00:07,71
PA9-Campoforogna 3	0:00:06,00	15:16:13,48	15:16:18,53	0:00:05,05
PA10-Campoforogna 4	0:00:06,00	15:16:18,53	15:16:24,91	0:00:06,38
PA11-Bivio Vallolina 1	0:34:15,00	15:16:24,91	15:50:39,83	0:34:14,92
PA12-Bivio Vallolina 2	0:00:05,00	15:50:39,83	15:50:44,66	0:00:04,83
PA13-Bivio Vallolina 3	0:00:06,00	15:50:44,66	15:50:50,60	0:00:05,94
PA14-Bivio Vallolina 4	0:00:07,00	15:50:50,60	15:50:57,77	0:00:07,17
PA15-Cascia 1	0:50:20,00	15:50:57,77	16:41:17,80	0:50:20,03
PA16-Cascia 2	0:00:05,00	16:41:17,80	16:41:22,63	0:00:04,83
PA17-Cascia 3	0:00:06,00	16:41:22,63	16:41:28,66	0:00:06,03
PA18-Piazzale S.S. 685	0:19:59,00	16:41:28,66	17:01:27,91	0:19:59,25
PA19-Piazzale S.S. 685	0:00:06,00	17:01:27,91	17:01:33,80	0:00:05,89
PA20-Selvarotonda 1	0:55:55,00	17:01:33,80	17:57:28,79	0:55:54,99
PA21-Selvarotonda 2	0:00:06,00	17:57:28,79	17:57:34,91	0:00:06,12
PA22-Selvarotonda 3	0:00:06,00	17:57:34,91	17:57:40,92	0:00:06,01
PA23-Selvarotonda 4	0:00:06,00	17:57:40,92	17:57:46,71	0:00:05,79
PA24-Selvarotonda 5	0:00:05,00	17:57:46,71	17:57:51,94	0:00:05,23
PA25-Selvarotonda 6	0:00:05,00	19:27:12,95	19:27:18,53	0:00:05,58
PA26-Selvarotonda 7	0:00:07,00	19:27:18,53	19:27:25,10	0:00:06,57
PA27-Selvarotonda 8	0:00:06,00	19:27:25,10	19:27:31,48	0:00:06,38
PA28-Selvarotonda 9	0:00:06,00	19:27:31,48	19:27:36,85	0:00:05,37
PA29-Cittareale 1	0:19:25,00	19:27:36,85	19:47:01,44	0:19:24,59
PA30-Cittareale 2	0:00:06,00	19:47:01,44	19:47:07,59	0:00:06,15

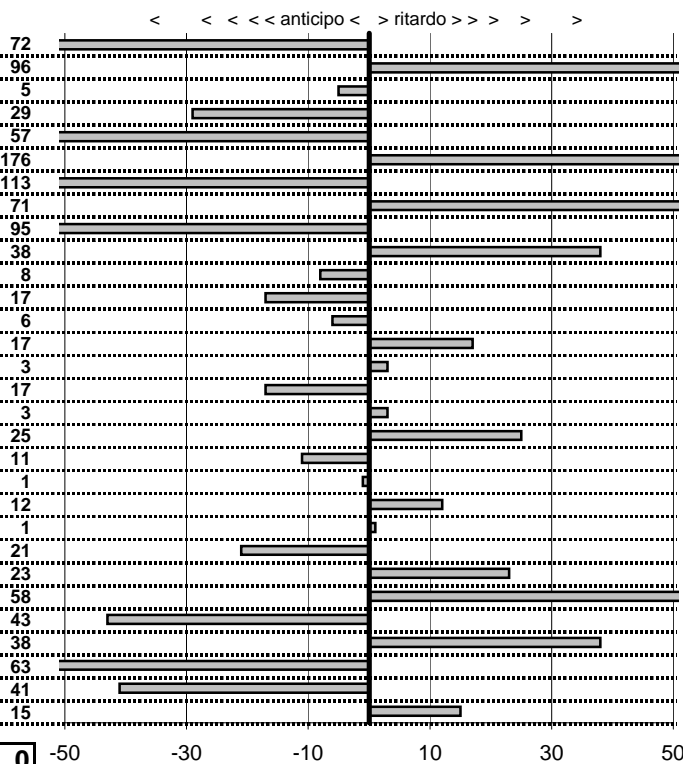

**SOMMA PENALITA' 1.175**  
**MEDIA PENALITA' 39,2**

**ALTRE PENALITA' 0**  
**TOTALE PENALITA' 1.175**

Elaborazione dati a cura di CRONOVITERBO



—





Car Club Capitolino  
**15° Trofeo del Terminillo**  
 Rieti 16-17 Novembre 2013

tempi e classifiche disponibili su [www.cronoviterbo.net](http://www.cronoviterbo.net)

- Cronologi - Penalità - Statistiche -

**SPACCINI DANIELE**  
 MG A

**43**

**35** in classifica

prova	t.imposto	start	stop	t.netto
PA1-Cantalice 1	0:00:06,00	14:42:22,82	14:42:28,20	0:00:05,38
PA2-Cantalice 2	0:00:09,00	14:42:28,20	14:42:38,43	0:00:10,23
PA3-Pian de Roche 1	0:22:39,00	14:42:38,43	15:05:18,64	0:22:40,21
PA4-Pian de Roche 2	0:00:06,00	15:05:18,64	15:05:23,80	0:00:05,16
PA5-Pian de Roche 3	0:00:07,00	15:05:23,80	15:05:29,93	0:00:06,13
PA6-Pian de Roche 4	0:00:06,00	15:05:29,93	15:05:35,96	0:00:06,03
PA7-Campoforogna 1	0:11:11,00	15:05:35,96	15:16:47,88	0:11:11,92
PA8-Campoforogna 2	0:00:07,00	15:16:47,88	15:16:54,61	0:00:06,73
PA9-Campoforogna 3	0:00:06,00	15:16:54,61	15:17:00,41	0:00:05,80
PA10-Campoforogna 4	0:00:06,00	15:17:00,41	15:17:06,25	0:00:05,84
PA11-Bivio Vallolina 1	0:34:15,00	15:17:06,25	15:51:21,75	0:34:15,50
PA12-Bivio Vallolina 2	0:00:05,00	15:51:21,75	15:51:26,13	0:00:04,38
PA13-Bivio Vallolina 3	0:00:06,00	15:51:26,13	15:51:31,66	0:00:05,53
PA14-Bivio Vallolina 4	0:00:07,00	15:51:31,66	15:51:38,79	0:00:07,13
PA15-Cascia 1	0:50:20,00	15:51:38,79	16:41:59,31	0:50:20,52
PA16-Cascia 2	0:00:05,00	16:41:59,31	16:42:04,97	0:00:05,66
PA17-Cascia 3	0:00:06,00	16:42:04,97	16:42:10,17	0:00:05,20
PA18-Piazzale S.S. 685	0:19:59,00	16:42:10,17	17:02:09,42	0:19:59,25
PA19-Piazzale S.S. 685	0:00:06,00	17:02:09,42	17:02:20,47	0:00:11,05
PA20-Selvarotonda 1	0:55:55,00	17:02:20,47	17:58:11,16	0:55:50,69
PA21-Selvarotonda 2	0:00:06,00	17:58:11,16	17:58:17,75	0:00:06,59
PA22-Selvarotonda 3	0:00:06,00	17:58:17,75	17:58:23,62	0:00:05,87
PA23-Selvarotonda 4	0:00:06,00	17:58:23,62	17:58:28,56	0:00:04,94
PA24-Selvarotonda 5	0:00:05,00	17:58:28,56	17:58:33,73	0:00:05,17
PA25-Selvarotonda 6	0:00:05,00	19:28:11,73	19:28:18,16	0:00:06,43
PA26-Selvarotonda 7	0:00:07,00	19:28:18,16	19:28:24,08	0:00:05,92
PA27-Selvarotonda 8	0:00:06,00	19:28:24,08	19:28:30,54	0:00:06,46
PA28-Selvarotonda 9	0:00:06,00	19:28:30,54	19:28:36,06	0:00:05,52
PA29-Cittareale 1	0:19:25,00	19:28:36,06	19:48:05,22	0:19:29,16
PA30-Cittareale 2	0:00:06,00	19:48:05,22	19:48:11,85	0:00:06,63

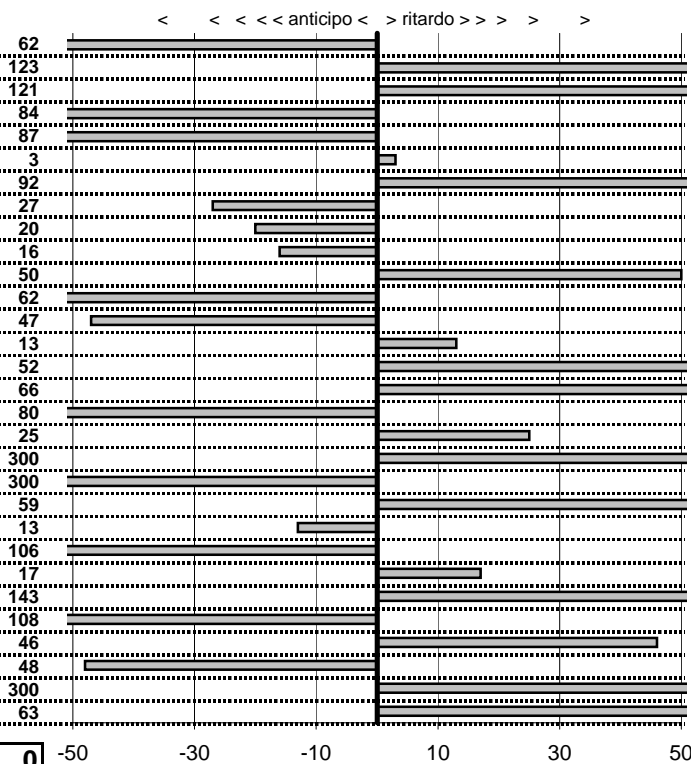

**SOMMA PENALITA' 2.533**  
**MEDIA PENALITA' 84,4**

**ALTRE PENALITA' 0**  
**TOTALE PENALITA' 2.533**

Elaborazione dati a cura di CRONOVITERBO

50

—



Car Club Capitolino  
**15° Trofeo del Terminillo**  
 Rieti 16-17 Novembre 2013

tempi e classifiche disponibili su [www.cronoviterbo.net](http://www.cronoviterbo.net)

- Cronologi - Penalità - Statistiche -

**SCATTINI ANDREA**  
 A.R. GIULIA 1300

**44**

**44** in classifica

prova	t.imposto	start	stop	t.netto
PA1-Cantalice 1	0:00:06,00	14:43:15,66	14:43:22,45	0:00:06,79
PA2-Cantalice 2	0:00:09,00	14:43:22,45	14:43:31,32	0:00:08,87
PA3-Pian de Roche 1	0:22:39,00	14:43:31,32	15:05:54,72	0:22:23,40
PA4-Pian de Roche 2	0:00:06,00	15:05:54,72	15:06:02,10	0:00:07,38
PA5-Pian de Roche 3	0:00:07,00	15:06:02,10	15:06:09,35	0:00:07,25
PA6-Pian de Roche 4	0:00:06,00	15:06:09,35	15:06:16,22	0:00:06,87
PA7-Campoforogna 1	0:11:11,00	15:06:16,22	15:17:18,36	0:11:02,14
PA8-Campoforogna 2	0:00:07,00	15:17:18,36	15:17:26,85	0:00:08,49
PA9-Campoforogna 3	0:00:06,00	15:17:26,85	15:17:32,99	0:00:06,14
PA10-Campoforogna 4	0:00:06,00	15:17:32,99	15:17:38,86	0:00:05,87
PA11-Bivio Vallolina 1	0:34:15,00	15:17:38,86	15:52:06,56	0:34:27,70
PA12-Bivio Vallolina 2	0:00:05,00	15:52:06,56	15:52:12,85	0:00:06,29
PA13-Bivio Vallolina 3	0:00:06,00	15:52:12,85	15:52:19,11	0:00:06,26
PA14-Bivio Vallolina 4	0:00:07,00	15:52:19,11	15:52:25,46	0:00:06,35
PA15-Cascia 1	0:50:20,00	15:52:25,46	16:42:27,05	0:50:01,59
PA16-Cascia 2	0:00:05,00	16:42:27,05	16:42:33,60	0:00:06,55
PA17-Cascia 3	0:00:06,00	16:42:33,60	16:42:38,05	0:00:04,45
PA18-Piazzale S.S. 685	0:19:59,00	16:42:38,05	17:02:28,42	0:19:50,37
PA19-Piazzale S.S. 685	0:00:06,00	17:02:28,42	17:02:35,20	0:00:06,78
PA20-Selvarotonda 1	0:55:55,00	17:02:35,20	17:59:14,18	0:56:38,98
PA21-Selvarotonda 2	0:00:06,00	17:59:14,18	17:59:21,86	0:00:07,68
PA22-Selvarotonda 3	0:00:06,00	17:59:21,86	17:59:27,92	0:00:06,06
PA23-Selvarotonda 4	0:00:06,00	17:59:27,92	17:59:33,41	0:00:05,49
PA24-Selvarotonda 5	0:00:05,00	17:59:33,41	17:59:38,31	0:00:04,90
PA25-Selvarotonda 6	0:00:05,00	19:29:15,15	19:29:23,20	0:00:08,05
PA26-Selvarotonda 7	0:00:07,00	19:29:23,20	19:29:28,76	0:00:05,56
PA27-Selvarotonda 8	0:00:06,00	19:29:28,76	19:29:34,58	0:00:05,82
PA28-Selvarotonda 9	0:00:06,00	19:29:34,58	19:29:40,16	0:00:05,58
PA29-Cittareale 1	0:19:25,00	19:29:40,16	19:48:40,55	0:19:00,39
PA30-Cittareale 2	0:00:06,00	19:48:40,55	19:48:49,03	0:00:08,48

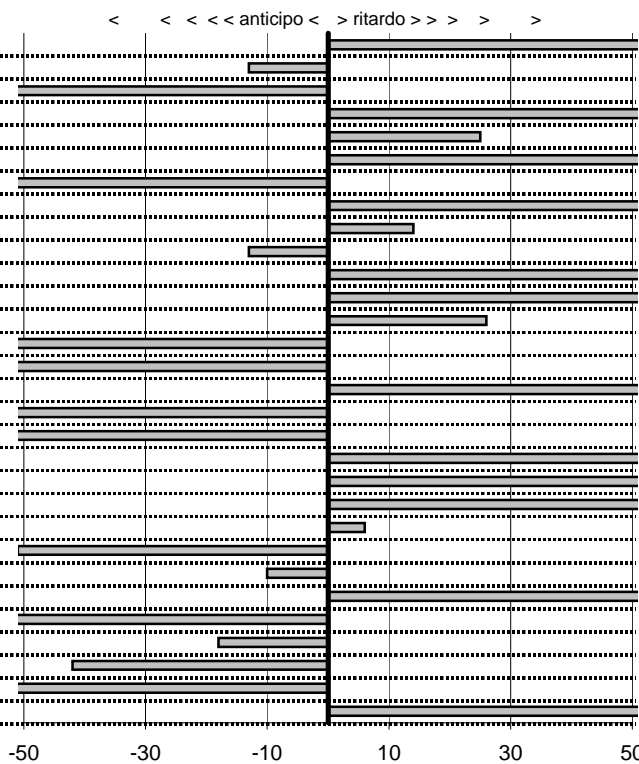

SOMMA PENALITA'	<b>4.213</b>
MEDIA PENALITA'	<b>140,4</b>

ALTRE PENALITA'	<b>0</b>
TOTALE PENALITA'	<b>4.213</b>

Elaborazione dati a cura di CRONOVITERBO

11  
12  
13  
14  
15  
16  
17  
18  
19  
20  
21  
22  
23  
24  
25  
26  
27  
28  
29  
30  
31  
32  
33  
34  
35  
36  
37  
38  
39  
40  
41  
42  
43  
44  
45  
46  
47  
48  
49  
50

50

—



Car Club Capitolino  
**15° Trofeo del Terminillo**  
 Rieti 16-17 Novembre 2013

tempi e classifiche disponibili su [www.cronoviterbo.net](http://www.cronoviterbo.net)

- Cronologi - Penalità - Statistiche -

**INVERNIZZI NELLO**  
 BMW 320 i

**45**

**45** in classifica

prova	t.imposto	start	stop	t.netto
PA1-Cantalice 1	0:00:06,00	14:44:17,84	14:44:23,33	0:00:05,49
PA2-Cantalice 2	0:00:09,00	14:44:23,33	14:44:31,47	0:00:08,14
PA3-Pian de Roche 1	0:22:39,00	14:44:31,47	15:06:57,13	0:22:25,66
PA4-Pian de Roche 2	0:00:06,00	15:06:57,13	15:07:02,36	0:00:05,23
PA5-Pian de Roche 3	0:00:07,00	15:07:02,36	15:07:09,27	0:00:06,91
PA6-Pian de Roche 4	0:00:06,00	15:07:09,27	15:07:14,49	0:00:05,22
PA7-Campoforogna 1	0:11:11,00	15:07:14,49	15:17:59,21	0:10:44,72
PA8-Campoforogna 2	0:00:07,00	15:17:59,21	15:18:06,38	0:00:07,17
PA9-Campoforogna 3	0:00:06,00	15:18:06,38	15:18:13,39	0:00:07,01
PA10-Campoforogna 4	0:00:06,00	15:18:13,39	15:18:21,47	0:00:08,08
PA11-Bivio Vallolina 1	0:34:15,00	15:18:21,47	15:53:16,87	0:34:55,40
PA12-Bivio Vallolina 2	0:00:05,00	15:53:16,87	15:53:20,94	0:00:04,07
PA13-Bivio Vallolina 3	0:00:06,00	15:53:20,94	15:53:25,74	0:00:04,80
PA14-Bivio Vallolina 4	0:00:07,00	15:53:25,74	15:53:32,57	0:00:06,83
PA15-Cascia 1	0:50:20,00	15:53:32,57	16:43:55,25	0:50:22,68
PA16-Cascia 2	0:00:05,00	16:43:55,25	16:43:59,87	0:00:04,62
PA17-Cascia 3	0:00:06,00	16:43:59,87	16:44:04,62	0:00:04,75
PA18-Piazzale S.S. 685	0:19:59,00	16:44:04,62	17:03:47,26	0:19:42,64
PA19-Piazzale S.S. 685	0:00:06,00	17:03:47,26	17:03:53,18	0:00:05,92
PA20-Selvarotonda 1	0:55:55,00	17:03:53,18	17:59:47,33	0:55:54,15
PA21-Selvarotonda 2	0:00:06,00	17:59:47,33	17:59:53,10	0:00:05,77
PA22-Selvarotonda 3	0:00:06,00	17:59:53,10	17:59:59,27	0:00:06,17
PA23-Selvarotonda 4	0:00:06,00	17:59:59,27	18:00:05,39	0:00:06,12
PA24-Selvarotonda 5	0:00:05,00	18:00:05,39	18:00:10,51	0:00:05,12
PA25-Selvarotonda 6	0:00:05,00	19:30:10,33	19:30:15,96	0:00:05,63
PA26-Selvarotonda 7	0:00:07,00	19:30:15,96	19:30:22,01	0:00:06,05
PA27-Selvarotonda 8	0:00:06,00	19:30:22,01	19:30:29,08	0:00:07,07
PA28-Selvarotonda 9	0:00:06,00	19:30:29,08	19:30:34,72	0:00:05,64
PA29-Cittareale 1	0:19:25,00	19:30:34,72	19:50:00,41	0:19:25,69
PA30-Cittareale 2	0:00:06,00	19:50:00,41	19:50:05,69	0:00:05,28

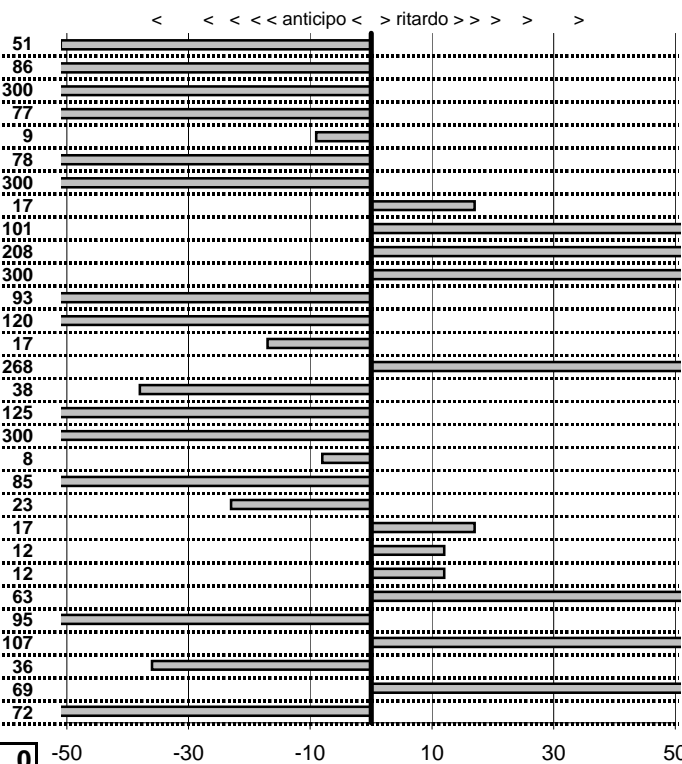

SOMMA PENALITA'	<b>3.087</b>
MEDIA PENALITA'	<b>102,9</b>

ALTRE PENALITA'	<b>0</b>
TOTALE PENALITA'	<b>3.087</b>

Elaborazione dati a cura di CRONOVITERBO

50

—



Car Club Capitolino  
**15° Trofeo del Terminillo**  
 Rieti 16-17 Novembre 2013

tempi e classifiche disponibili su [www.cronoviterbo.net](http://www.cronoviterbo.net)

- Cronologi - Penalità - Statistiche -

**BRAVI MARIO**  
 A.R. GIULIA SUPER 1300

**46**

**50** in classifica

prova	t.imposto	start	stop	t.netto
PA1-Cantalice 1	0:00:06,00	14:45:17,26	14:45:22,19	0:00:04,93
PA2-Cantalice 2	0:00:09,00	14:45:22,19	14:45:30,67	0:00:08,48
PA3-Pian de Roche 1	0:22:39,00	14:45:30,67	15:07:57,23	0:22:26,56
PA4-Pian de Roche 2	0:00:06,00	15:07:57,23	15:08:02,60	0:00:05,37
PA5-Pian de Roche 3	0:00:07,00	15:08:02,60	15:08:08,69	0:00:06,09
PA6-Pian de Roche 4	0:00:06,00	15:08:08,69	15:08:13,46	0:00:04,77
PA7-Campoforogna 1	0:11:11,00	15:08:13,46	15:18:49,15	0:10:35,69
PA8-Campoforogna 2	0:00:07,00	15:18:49,15	15:18:55,24	0:00:06,09
PA9-Campoforogna 3	0:00:06,00	15:18:55,24	15:18:59,59	0:00:04,35
PA10-Campoforogna 4	0:00:06,00	15:18:59,59	15:19:04,60	0:00:05,01
PA11-Bivio Vallolina 1	0:34:15,00	15:19:04,60	15:54:16,83	0:35:12,23
PA12-Bivio Vallolina 2	0:00:05,00	15:54:16,83	15:54:20,80	0:00:03,97
PA13-Bivio Vallolina 3	0:00:06,00	15:54:20,80	15:54:25,34	0:00:04,54
PA14-Bivio Vallolina 4	0:00:07,00	15:54:25,34	15:54:30,29	0:00:04,95
PA15-Cascia 1	0:50:20,00	15:54:30,29	16:44:55,63	0:50:25,34
PA16-Cascia 2	0:00:05,00	16:44:55,63	16:45:00,31	0:00:04,68
PA17-Cascia 3	0:00:06,00	16:45:00,31	16:45:04,82	0:00:04,51
PA18-Piazzale S.S. 685	0:19:59,00	16:45:04,82	17:04:48,44	0:19:43,62
PA19-Piazzale S.S. 685	0:00:06,00	17:04:48,44	17:04:53,33	0:00:04,89
PA20-Selvarotonda 1	0:55:55,00	17:04:53,33	18:00:31,53	0:55:38,20
PA21-Selvarotonda 2	0:00:06,00	18:00:31,53	18:00:36,75	0:00:05,22
PA22-Selvarotonda 3	0:00:06,00	18:00:36,75	18:00:42,49	0:00:05,74
PA23-Selvarotonda 4	0:00:06,00	18:00:42,49	18:00:46,98	0:00:04,49
PA24-Selvarotonda 5	0:00:05,00	18:00:46,98	18:00:51,86	0:00:04,88
PA25-Selvarotonda 6	0:00:05,00	00:00:00,00	00:00:00,00	0:00:00,00
PA26-Selvarotonda 7	0:00:07,00	00:00:00,00	00:00:00,00	0:00:00,00
PA27-Selvarotonda 8	0:00:06,00	00:00:00,00	00:00:00,00	0:00:00,00
PA28-Selvarotonda 9	0:00:06,00	00:00:00,00	00:00:00,00	0:00:00,00
PA29-Cittareale 1	0:19:25,00	00:00:00,00	00:00:00,00	0:00:00,00
PA30-Cittareale 2	0:00:06,00	00:00:00,00	00:00:00,00	0:00:00,00

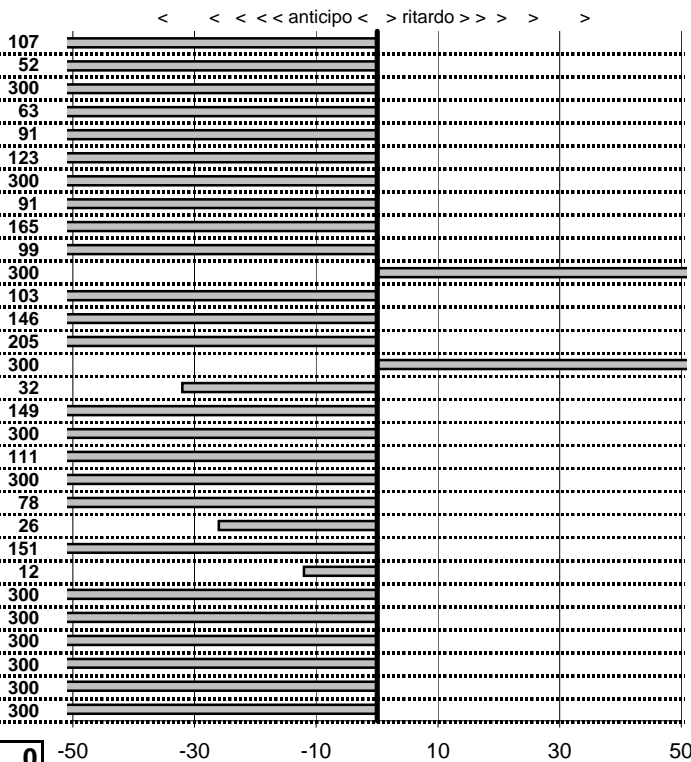

**SOMMA PENALITA' 5.404**  
**MEDIA PENALITA' 180,1**

**ALTRE PENALITA' 0**  
**TOTALE PENALITA' 5.404**

Elaborazione dati a cura di CRONOVITERBO

50

—





Car Club Capitolino  
**15° Trofeo del Terminillo**  
 Rieti 16-17 Novembre 2013

tempi e classifiche disponibili su [www.cronoviterbo.net](http://www.cronoviterbo.net)

- Cronologi - Penalità - Statistiche -

**MARRUCCI CARLO**  
**LANCIA FULVIA COUPE'**

**47**

**39** in classifica

prova	t.imposto	start	stop	t.netto
PA1-Cantalice 1	0:00:06,00	14:46:16,65	14:46:23,11	0:00:06,46
PA2-Cantalice 2	0:00:09,00	14:46:23,11	14:46:31,33	0:00:08,22
PA3-Pian de Roche 1	0:22:39,00	14:46:31,33	15:09:11,23	0:22:39,90
PA4-Pian de Roche 2	0:00:06,00	15:09:11,23	15:09:16,67	0:00:05,44
PA5-Pian de Roche 3	0:00:07,00	15:09:16,67	15:09:23,19	0:00:06,52
PA6-Pian de Roche 4	0:00:06,00	15:09:23,19	15:09:29,26	0:00:06,07
PA7-Campoforogna 1	0:11:11,00	15:09:29,26	15:20:41,76	0:11:12,50
PA8-Campoforogna 2	0:00:07,00	15:20:41,76	15:20:47,40	0:00:05,64
PA9-Campoforogna 3	0:00:06,00	15:20:47,40	15:20:53,25	0:00:05,85
PA10-Campoforogna 4	0:00:06,00	15:20:53,25	15:20:58,86	0:00:05,61
PA11-Bivio Vallolina 1	0:34:15,00	15:20:58,86	15:55:14,66	0:34:15,80
PA12-Bivio Vallolina 2	0:00:05,00	15:55:14,66	15:55:19,41	0:00:04,75
PA13-Bivio Vallolina 3	0:00:06,00	15:55:19,41	15:55:25,52	0:00:06,11
PA14-Bivio Vallolina 4	0:00:07,00	15:55:25,52	15:55:32,13	0:00:06,61
PA15-Cascia 1	0:50:20,00	15:55:32,13	16:45:52,45	0:50:20,32
PA16-Cascia 2	0:00:05,00	16:45:52,45	16:45:57,03	0:00:04,58
PA17-Cascia 3	0:00:06,00	16:45:57,03	16:46:02,36	0:00:05,33
PA18-Piazzale S.S. 685	0:19:59,00	16:46:02,36	17:06:02,18	0:19:59,82
PA19-Piazzale S.S. 685	0:00:06,00	17:06:02,18	17:06:08,28	0:00:06,10
PA20-Selvarotonda 1	0:55:55,00	17:06:08,28	18:01:03,71	0:54:55,43
PA21-Selvarotonda 2	0:00:06,00	18:01:03,71	18:01:09,39	0:00:05,68
PA22-Selvarotonda 3	0:00:06,00	18:01:09,39	18:01:16,33	0:00:06,94
PA23-Selvarotonda 4	0:00:06,00	18:01:16,33	18:01:21,67	0:00:05,34
PA24-Selvarotonda 5	0:00:05,00	18:01:21,67	18:01:27,18	0:00:05,51
PA25-Selvarotonda 6	0:00:05,00	19:31:13,40	19:31:19,69	0:00:06,29
PA26-Selvarotonda 7	0:00:07,00	19:31:19,69	19:31:25,40	0:00:05,71
PA27-Selvarotonda 8	0:00:06,00	19:31:25,40	19:31:31,98	0:00:06,58
PA28-Selvarotonda 9	0:00:06,00	19:31:31,98	19:31:35,78	0:00:03,80
PA29-Cittareale 1	0:19:25,00	19:31:35,78	19:51:03,25	0:19:27,47
PA30-Cittareale 2	0:00:06,00	19:51:03,25	19:51:08,88	0:00:05,63

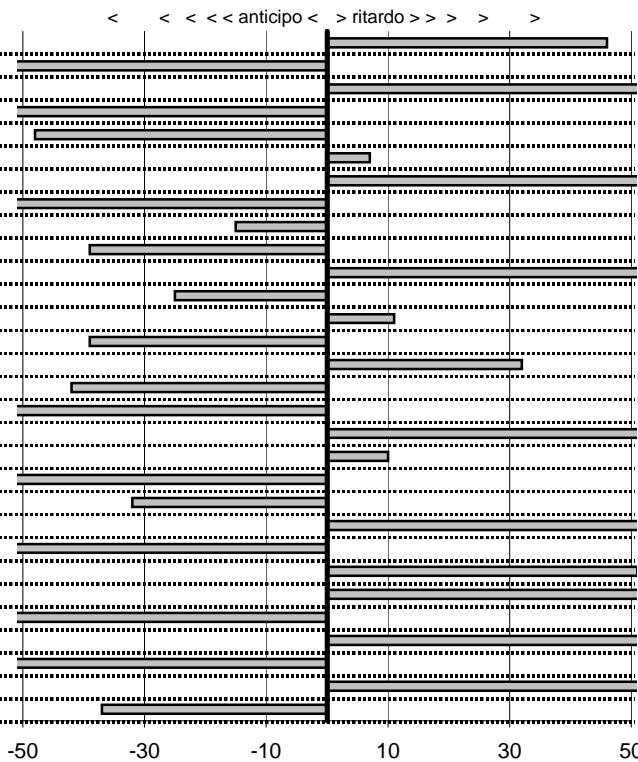

**SOMMA PENALITA' 2.416**  
**MEDIA PENALITA' 80,5**

**ALTRE PENALITA' 0**  
**TOTALE PENALITA' 2.416**

Elaborazione dati a cura di CRONOVITERBO

50

—



Car Club Capitolino  
**15° Trofeo del Terminillo**  
 Rieti 16-17 Novembre 2013

tempi e classifiche disponibili su [www.cronoviterbo.net](http://www.cronoviterbo.net)

- Cronologi - Penalità - Statistiche -

**MONTAGANO GIANLUCA**  
 PORSCHE 911

**48**

**32** in classifica

prova	t.imposto	start	stop	t.netto
PA1-Cantalice 1	0:00:06,00	14:47:12,90	14:47:18,22	0:00:05,32
PA2-Cantalice 2	0:00:09,00	14:47:18,22	14:47:27,61	0:00:09,39
PA3-Pian de Roche 1	0:22:39,00	14:47:27,61	15:10:06,76	0:22:39,15
PA4-Pian de Roche 2	0:00:06,00	15:10:06,76	15:10:12,95	0:00:06,19
PA5-Pian de Roche 3	0:00:07,00	15:10:12,95	15:10:19,32	0:00:06,37
PA6-Pian de Roche 4	0:00:06,00	15:10:19,32	15:10:25,58	0:00:06,26
PA7-Campoforogna 1	0:11:11,00	15:10:25,58	15:21:37,07	0:11:11,49
PA8-Campoforogna 2	0:00:07,00	15:21:37,07	15:21:44,29	0:00:07,22
PA9-Campoforogna 3	0:00:06,00	15:21:44,29	15:21:50,11	0:00:05,82
PA10-Campoforogna 4	0:00:06,00	15:21:50,11	15:21:56,45	0:00:06,34
PA11-Bivio Vallolina 1	0:34:15,00	15:21:56,45	15:56:10,99	0:34:14,54
PA12-Bivio Vallolina 2	0:00:05,00	15:56:10,99	15:56:15,76	0:00:04,77
PA13-Bivio Vallolina 3	0:00:06,00	15:56:15,76	15:56:21,64	0:00:05,88
PA14-Bivio Vallolina 4	0:00:07,00	15:56:21,64	15:56:28,06	0:00:06,42
PA15-Cascia 1	0:50:20,00	15:56:28,06	16:46:48,88	0:50:20,82
PA16-Cascia 2	0:00:05,00	16:46:48,88	16:46:54,40	0:00:05,52
PA17-Cascia 3	0:00:06,00	16:46:54,40	16:46:59,75	0:00:05,35
PA18-Piazzale S.S. 685	0:19:59,00	16:46:59,75	17:06:58,76	0:19:59,01
PA19-Piazzale S.S. 685	0:00:06,00	17:06:58,76	17:07:05,63	0:00:06,87
PA20-Selvarotonda 1	0:55:55,00	17:07:05,63	18:03:00,12	0:55:54,49
PA21-Selvarotonda 2	0:00:06,00	18:03:00,12	18:03:06,84	0:00:06,72
PA22-Selvarotonda 3	0:00:06,00	18:03:06,84	18:03:12,47	0:00:05,63
PA23-Selvarotonda 4	0:00:06,00	18:03:12,47	18:03:18,16	0:00:05,69
PA24-Selvarotonda 5	0:00:05,00	18:03:18,16	18:03:23,46	0:00:05,30
PA25-Selvarotonda 6	0:00:05,00	19:32:13,35	19:32:18,77	0:00:05,42
PA26-Selvarotonda 7	0:00:07,00	19:32:18,77	19:32:25,45	0:00:06,68
PA27-Selvarotonda 8	0:00:06,00	19:32:25,45	19:32:32,57	0:00:07,12
PA28-Selvarotonda 9	0:00:06,00	19:32:32,57	19:32:37,52	0:00:04,95
PA29-Cittareale 1	0:19:25,00	19:32:37,52	19:52:02,43	0:19:24,91
PA30-Cittareale 2	0:00:06,00	19:52:02,43	19:52:08,84	0:00:06,41

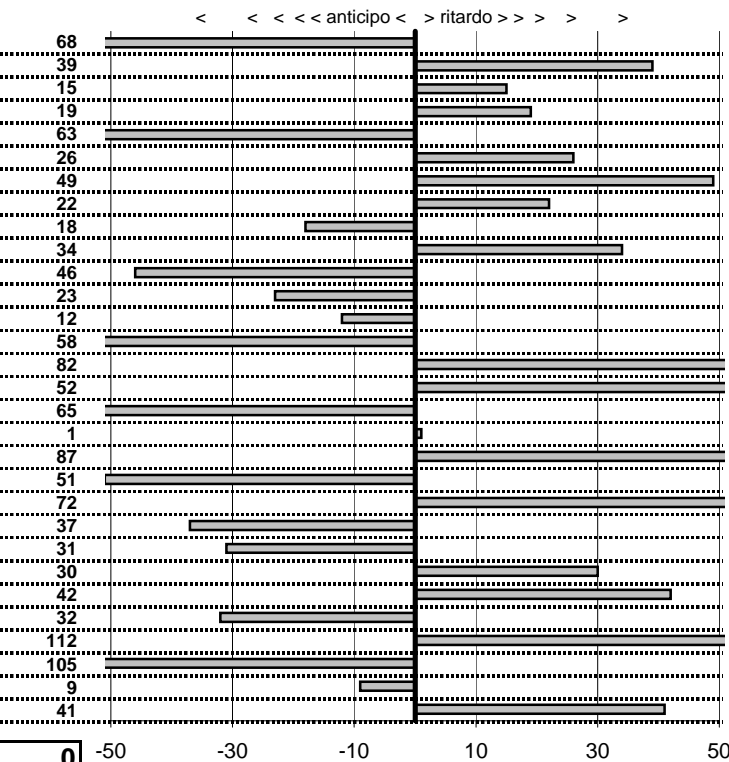

**SOMMA PENALITA' 1.341**  
**MEDIA PENALITA' 44,7**

**ALTRE PENALITA' 0**  
**TOTALE PENALITA' 1.341**

Elaborazione dati a cura di CRONOVITERBO

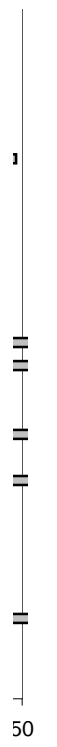

—



Car Club Capitolino  
**15° Trofeo del Terminillo**  
 Rieti 16-17 Novembre 2013

tempi e classifiche disponibili su [www.cronoviterbo.net](http://www.cronoviterbo.net)

- Cronologi - Penalità - Statistiche -

**MAINAS GIANLUCA**  
 A.R. 2000

**49**

**46** in classifica

prova	t. imposto	start	stop	t. netto	
PA1-Cantalice 1	0:00:06,00	14:48:17,24	14:48:23,19	0:00:05,95	5
PA2-Cantalice 2	0:00:09,00	14:48:23,19	14:48:32,34	0:00:09,15	15
PA3-Pian de Roche 1	0:22:39,00	14:48:32,34	15:11:19,77	0:22:47,43	300
PA4-Pian de Roche 2	0:00:06,00	15:11:19,77	15:11:24,29	0:00:04,52	148
PA5-Pian de Roche 3	0:00:07,00	15:11:24,29	15:11:27,96	0:00:03,67	300
PA6-Pian de Roche 4	0:00:06,00	15:11:27,96	15:11:32,36	0:00:04,40	160
PA7-Campoforogna 1	0:11:11,00	15:11:32,36	15:22:44,10	0:11:11,74	74
PA8-Campoforogna 2	0:00:07,00	15:22:44,10	15:22:51,33	0:00:07,23	23
PA9-Campoforogna 3	0:00:06,00	15:22:51,33	15:22:57,80	0:00:06,47	47
PA10-Campoforogna 4	0:00:06,00	15:22:57,80	15:23:03,50	0:00:05,70	30
PA11-Bivio Vallolina 1	0:34:15,00	15:23:03,50	15:57:18,03	0:34:14,53	47
PA12-Bivio Vallolina 2	0:00:05,00	15:57:18,03	15:57:23,35	0:00:05,32	32
PA13-Bivio Vallolina 3	0:00:06,00	15:57:23,35	15:57:28,89	0:00:05,54	46
PA14-Bivio Vallolina 4	0:00:07,00	15:57:28,89	15:57:36,16	0:00:07,27	27
PA15-Cascia 1	0:50:20,00	15:57:36,16	16:47:56,09	0:50:19,93	7
PA16-Cascia 2	0:00:05,00	16:47:56,09	16:48:01,33	0:00:05,24	24
PA17-Cascia 3	0:00:06,00	16:48:01,33	16:48:07,29	0:00:05,96	4
PA18-Piazzale S.S. 685	0:19:59,00	16:48:07,29	17:07:11,40	0:19:04,11	300
PA19-Piazzale S.S. 685	0:00:06,00	17:07:11,40	17:07:15,26	0:00:03,86	214
PA20-Selvarotonda 1	0:55:55,00	17:07:15,26	18:04:07,20	0:56:51,94	300
PA21-Selvarotonda 2	0:00:06,00	18:04:07,20	18:04:13,30	0:00:06,10	10
PA22-Selvarotonda 3	0:00:06,00	18:04:13,30	18:04:19,54	0:00:06,24	24
PA23-Selvarotonda 4	0:00:06,00	18:04:19,54	18:04:25,70	0:00:06,16	16
PA24-Selvarotonda 5	0:00:05,00	18:04:25,70	18:04:30,57	0:00:04,87	13
PA25-Selvarotonda 6	0:00:05,00	19:33:20,84	19:33:27,15	0:00:06,31	131
PA26-Selvarotonda 7	0:00:07,00	19:33:27,15	19:33:33,33	0:00:06,18	82
PA27-Selvarotonda 8	0:00:06,00	19:33:33,33	19:33:39,33	0:00:06,00	0
PA28-Selvarotonda 9	0:00:06,00	19:33:39,33	19:33:43,98	0:00:04,65	135
PA29-Cittareale 1	0:19:25,00	19:33:43,98	19:53:10,09	0:19:26,11	111
PA30-Cittareale 2	0:00:06,00	19:53:10,09	19:53:16,99	0:00:06,90	90

**SOMMA PENALITA' 2.715**  
**MEDIA PENALITA' 90,5**

**ALTRE PENALITA' 0**  
**TOTALE PENALITA' 2.715**

-50 -30 -10 10 30 50

Elaborazione dati a cura di CRONOVITERBO

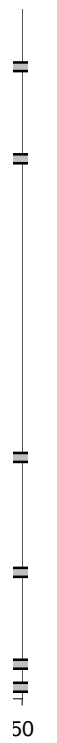

—



Car Club Capitolino  
**15° Trofeo del Terminillo**  
 Rieti 16-17 Novembre 2013

tempi e classifiche disponibili su [www.cronoviterbo.net](http://www.cronoviterbo.net)

- Cronologi - Penalità - Statistiche -

**MINOSSI MAURO**  
 LANCIA FULVIA HF

**51**

**36** in classifica

prova	t.imposto	start	stop	t.netto
PA1-Cantalice 1	0:00:06,00	14:50:24,54	14:50:30,34	0:00:05,80
PA2-Cantalice 2	0:00:09,00	14:50:30,34	14:50:39,80	0:00:09,46
PA3-Pian de Roche 1	0:22:39,00	14:50:39,80	15:13:18,75	0:22:38,95
PA4-Pian de Roche 2	0:00:06,00	15:13:18,75	15:13:25,37	0:00:06,62
PA5-Pian de Roche 3	0:00:07,00	15:13:25,37	15:13:32,08	0:00:06,71
PA6-Pian de Roche 4	0:00:06,00	15:13:32,08	15:13:38,84	0:00:06,76
PA7-Campoforogna 1	0:11:11,00	15:13:38,84	15:24:50,17	0:11:11,33
PA8-Campoforogna 2	0:00:07,00	15:24:50,17	15:24:57,17	0:00:07,00
PA9-Campoforogna 3	0:00:06,00	15:24:57,17	15:25:03,70	0:00:06,53
PA10-Campoforogna 4	0:00:06,00	15:25:03,70	15:25:09,45	0:00:05,75
PA11-Bivio Vallolina 1	0:34:15,00	15:25:09,45	15:59:24,48	0:34:15,03
PA12-Bivio Vallolina 2	0:00:05,00	15:59:24,48	15:59:30,27	0:00:05,79
PA13-Bivio Vallolina 3	0:00:06,00	15:59:30,27	15:59:36,14	0:00:05,87
PA14-Bivio Vallolina 4	0:00:07,00	15:59:36,14	15:59:43,26	0:00:07,12
PA15-Cascia 1	0:50:20,00	15:59:43,26	16:50:03,65	0:50:20,39
PA16-Cascia 2	0:00:05,00	16:50:03,65	16:50:09,06	0:00:05,41
PA17-Cascia 3	0:00:06,00	16:50:09,06	16:50:15,05	0:00:05,99
PA18-Piazzale S.S. 685	0:19:59,00	16:50:15,05	17:10:14,26	0:19:59,21
PA19-Piazzale S.S. 685	0:00:06,00	17:10:14,26	17:10:20,90	0:00:06,64
PA20-Selvarotonda 1	0:55:55,00	17:10:20,90	18:06:15,50	0:55:54,60
PA21-Selvarotonda 2	0:00:06,00	18:06:15,50	18:06:21,75	0:00:06,25
PA22-Selvarotonda 3	0:00:06,00	18:06:21,75	18:06:27,65	0:00:05,90
PA23-Selvarotonda 4	0:00:06,00	18:06:27,65	18:06:33,75	0:00:06,10
PA24-Selvarotonda 5	0:00:05,00	18:06:33,75	18:06:38,69	0:00:04,94
PA25-Selvarotonda 6	0:00:05,00	19:34:32,16	19:34:37,73	0:00:05,57
PA26-Selvarotonda 7	0:00:07,00	19:34:37,73	19:34:44,98	0:00:07,25
PA27-Selvarotonda 8	0:00:06,00	19:34:44,98	19:34:50,94	0:00:05,96
PA28-Selvarotonda 9	0:00:06,00	19:34:50,94	19:34:57,36	0:00:06,42
PA29-Cittareale 1	0:19:25,00	19:34:57,36	19:54:22,68	0:19:25,32
PA30-Cittareale 2	0:00:06,00	19:54:22,68	19:54:28,87	0:00:06,19

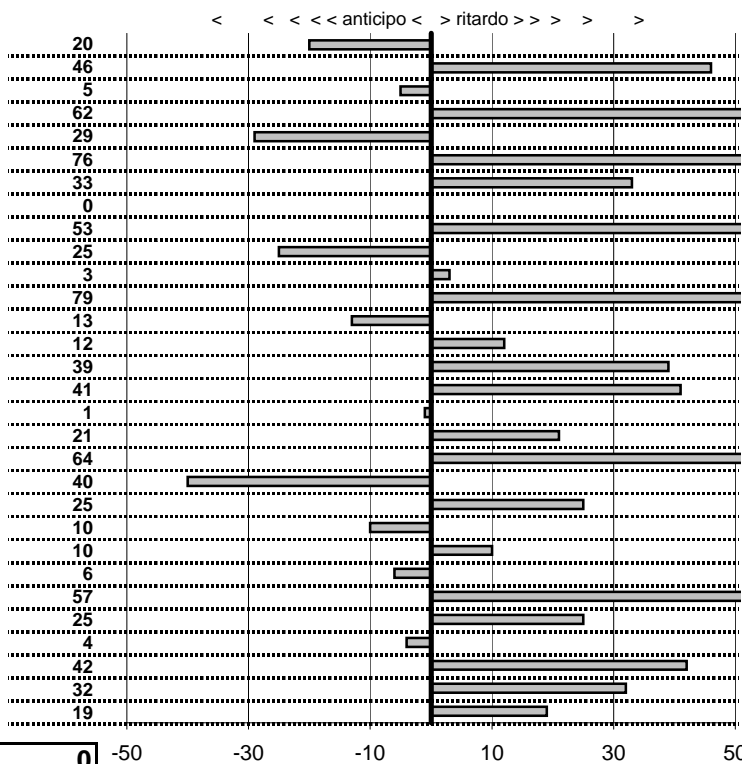

**SOMMA PENALITA' 892**  
**MEDIA PENALITA' 29,7**

**ALTRE PENALITA' 0**  
**TOTALE PENALITA' 892**

Elaborazione dati a cura di CRONOVITERBO



—





Car Club Capitolino  
**15° Trofeo del Terminillo**  
 Rieti 16-17 Novembre 2013

tempi e classifiche disponibili su [www.cronoviterbo.net](http://www.cronoviterbo.net)

- Cronologi - Penalità - Statistiche -

**PALMIERI EUGENIO**  
 MG B ROADSTER

**52**

**54** in classifica

prova	t.imposto	start	stop	t.netto	
PA1-Cantalice 1	0:00:06,00	14:51:14,64	14:51:21,14	0:00:06,50	50
PA2-Cantalice 2	0:00:09,00	14:51:21,14	14:51:32,00	0:00:10,86	186
PA3-Pian de Roche 1	0:22:39,00	14:51:32,00	15:14:10,83	0:22:38,83	17
PA4-Pian de Roche 2	0:00:06,00	15:14:10,83	15:14:18,02	0:00:07,19	119
PA5-Pian de Roche 3	0:00:07,00	15:14:18,02	15:14:26,13	0:00:08,11	111
PA6-Pian de Roche 4	0:00:06,00	15:14:26,13	15:14:32,91	0:00:06,78	78
PA7-Campoforogna 1	0:11:11,00	15:14:32,91	15:25:43,29	0:11:10,38	62
PA8-Campoforogna 2	0:00:07,00	15:25:43,29	15:25:51,43	0:00:08,14	114
PA9-Campoforogna 3	0:00:06,00	15:25:51,43	15:25:58,09	0:00:06,66	66
PA10-Campoforogna 4	0:00:06,00	15:25:58,09	15:26:04,90	0:00:06,81	81
PA11-Bivio Vallolina 1	0:34:15,00	15:26:04,90	16:00:18,72	0:34:13,82	118
PA12-Bivio Vallolina 2	0:00:05,00	16:00:18,72	16:00:25,08	0:00:06,36	136
PA13-Bivio Vallolina 3	0:00:06,00	16:00:25,08	16:00:31,26	0:00:06,18	18
PA14-Bivio Vallolina 4	0:00:07,00	16:00:31,26	16:00:38,33	0:00:07,07	7
PA15-Cascia 1	0:50:20,00	16:00:38,33	16:50:59,12	0:50:20,79	79
PA16-Cascia 2	0:00:05,00	16:50:59,12	16:51:06,12	0:00:07,00	200
PA17-Cascia 3	0:00:06,00	16:51:06,12	16:51:12,33	0:00:06,21	21
PA18-Piazzale S.S. 685	0:19:59,00	16:51:12,33	17:11:11,70	0:19:59,37	37
PA19-Piazzale S.S. 685	0:00:06,00	17:11:11,70	17:11:19,05	0:00:07,35	135
PA20-Selvarotonda 1	0:55:55,00	17:11:19,05	18:07:14,12	0:55:55,07	7
PA21-Selvarotonda 2	0:00:06,00	18:07:14,12	18:07:21,63	0:00:07,51	151
PA22-Selvarotonda 3	0:00:06,00	18:07:21,63	18:07:28,55	0:00:06,92	92
PA23-Selvarotonda 4	0:00:06,00	18:07:28,55	18:07:33,77	0:00:05,22	78
PA24-Selvarotonda 5	0:00:05,00	18:07:33,77	18:07:39,01	0:00:05,24	24
PA25-Selvarotonda 6	0:00:05,00	19:35:24,57	19:35:30,58	0:00:06,01	101
PA26-Selvarotonda 7	0:00:07,00	19:35:30,58	19:35:37,11	0:00:06,53	47
PA27-Selvarotonda 8	0:00:06,00	19:35:37,11	19:35:45,06	0:00:07,95	195
PA28-Selvarotonda 9	0:00:06,00	19:35:45,06	19:35:51,00	0:00:05,94	6
PA29-Cittareale 1	0:19:25,00	19:35:51,00	19:55:14,16	0:19:23,16	184
PA30-Cittareale 2	0:00:06,00	19:55:14,16	19:55:22,95	0:00:08,79	279

SOMMA PENALITA'	<b>2.799</b>
MEDIA PENALITA'	<b>93,3</b>

ALTRE PENALITA'	<b>0</b>
TOTALE PENALITA'	<b>2.799</b>

Elaborazione dati a cura di CRONOVITERBO

50

—



Car Club Capitolino  
**15° Trofeo del Terminillo**  
 Rieti 16-17 Novembre 2013

tempi e classifiche disponibili su [www.cronoviterbo.net](http://www.cronoviterbo.net)

- Cronologi - Penalità - Statistiche -

**GIULIVI GIANFRANCO**  
 MAZDA MX5

**53**

**31** in classifica

prova	t.imposto	start	stop	t.netto
PA1-Cantalice 1	0:00:06,00	14:52:14,61	14:52:20,00	0:00:05,39
PA2-Cantalice 2	0:00:09,00	14:52:20,00	14:52:28,44	0:00:08,44
PA3-Pian de Roche 1	0:22:39,00	14:52:28,44	15:15:08,02	0:22:39,58
PA4-Pian de Roche 2	0:00:06,00	15:15:08,02	15:15:14,20	0:00:06,18
PA5-Pian de Roche 3	0:00:07,00	15:15:14,20	15:15:21,00	0:00:06,80
PA6-Pian de Roche 4	0:00:06,00	15:15:21,00	15:15:27,17	0:00:06,17
PA7-Campoforogna 1	0:11:11,00	15:15:27,17	15:26:38,63	0:11:11,46
PA8-Campoforogna 2	0:00:07,00	15:26:38,63	15:26:43,98	0:00:05,35
PA9-Campoforogna 3	0:00:06,00	15:26:43,98	15:26:51,46	0:00:07,48
PA10-Campoforogna 4	0:00:06,00	15:26:51,46	15:26:57,87	0:00:06,41
PA11-Bivio Vallolina 1	0:34:15,00	15:26:57,87	16:01:12,88	0:34:15,01
PA12-Bivio Vallolina 2	0:00:05,00	16:01:12,88	16:01:17,73	0:00:04,85
PA13-Bivio Vallolina 3	0:00:06,00	16:01:17,73	16:01:23,70	0:00:05,97
PA14-Bivio Vallolina 4	0:00:07,00	16:01:23,70	16:01:30,58	0:00:06,88
PA15-Cascia 1	0:50:20,00	16:01:30,58	16:51:49,73	0:50:19,15
PA16-Cascia 2	0:00:05,00	16:51:49,73	16:51:55,75	0:00:06,02
PA17-Cascia 3	0:00:06,00	16:51:55,75	16:52:01,68	0:00:05,93
PA18-Piazzale S.S. 685	0:19:59,00	16:52:01,68	17:12:00,84	0:19:59,16
PA19-Piazzale S.S. 685	0:00:06,00	17:12:00,84	17:12:07,28	0:00:06,44
PA20-Selvarotonda 1	0:55:55,00	17:12:07,28	18:08:02,08	0:55:54,80
PA21-Selvarotonda 2	0:00:06,00	18:08:02,08	18:08:08,73	0:00:06,65
PA22-Selvarotonda 3	0:00:06,00	18:08:08,73	18:08:15,51	0:00:06,78
PA23-Selvarotonda 4	0:00:06,00	18:08:15,51	18:08:21,65	0:00:06,14
PA24-Selvarotonda 5	0:00:05,00	18:08:21,65	18:08:26,74	0:00:05,09
PA25-Selvarotonda 6	0:00:05,00	19:36:23,33	19:36:28,36	0:00:05,03
PA26-Selvarotonda 7	0:00:07,00	19:36:28,36	19:36:34,41	0:00:06,05
PA27-Selvarotonda 8	0:00:06,00	19:36:34,41	19:36:41,07	0:00:06,66
PA28-Selvarotonda 9	0:00:06,00	19:36:41,07	19:36:46,64	0:00:05,57
PA29-Cittareale 1	0:19:25,00	19:36:46,64	19:56:11,53	0:19:24,89
PA30-Cittareale 2	0:00:06,00	19:56:11,53	19:56:18,21	0:00:06,68

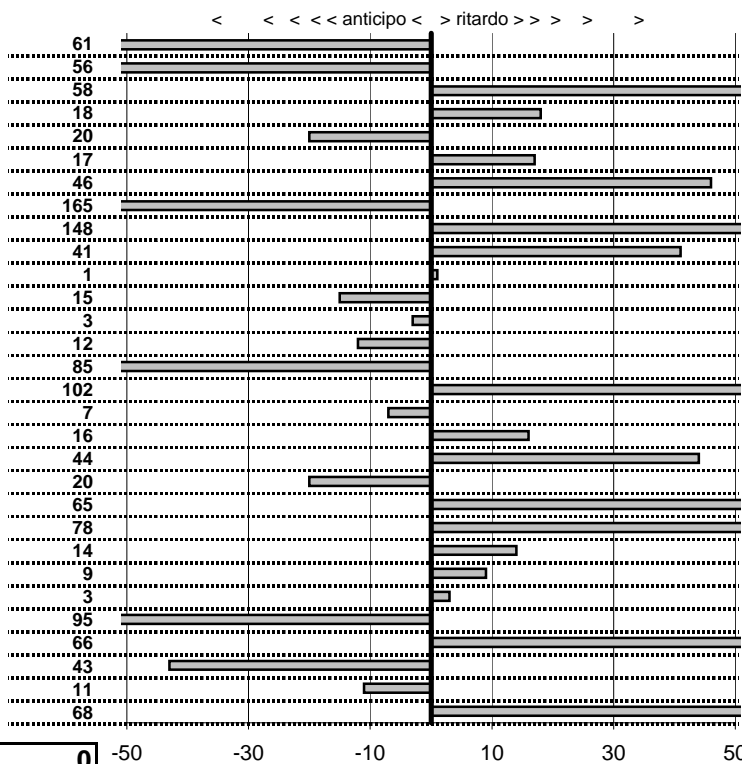

SOMMA PENALITA'	<b>1.387</b>
MEDIA PENALITA'	<b>46,2</b>

ALTRE PENALITA'	<b>0</b>
TOTALE PENALITA'	<b>1.387</b>

Elaborazione dati a cura di CRONOVITERBO

50

—



Car Club Capitolino  
**15° Trofeo del Terminillo**  
 Rieti 16-17 Novembre 2013

tempi e classifiche disponibili su [www.cronoviterbo.net](http://www.cronoviterbo.net)

- Cronologi - Penalità - Statistiche -

**STOCCO ANTONIO**  
 FIAT 131 RACING

**55**

**51** in classifica

prova	t.imposto	start	stop	t.netto
PA1-Cantalice 1	0:00:06,00	14:54:17,88	14:54:23,11	0:00:05,23
PA2-Cantalice 2	0:00:09,00	14:54:23,11	14:54:31,23	0:00:08,12
PA3-Pian de Roche 1	0:22:39,00	14:54:31,23	15:15:27,37	0:20:56,14
PA4-Pian de Roche 2	0:00:06,00	15:15:27,37	15:15:33,18	0:00:05,81
PA5-Pian de Roche 3	0:00:07,00	15:15:33,18	15:15:40,26	0:00:07,08
PA6-Pian de Roche 4	0:00:06,00	15:15:40,26	15:15:44,56	0:00:04,30
PA7-Campoforogna 1	0:11:11,00	15:15:44,56	15:27:13,12	0:11:28,56
PA8-Campoforogna 2	0:00:07,00	15:27:13,12	15:27:20,11	0:00:06,99
PA9-Campoforogna 3	0:00:06,00	15:27:20,11	15:27:25,73	0:00:05,62
PA10-Campoforogna 4	0:00:06,00	15:27:25,73	15:27:31,82	0:00:06,09
PA11-Bivio Vallolina 1	0:34:15,00	15:27:31,82	16:01:47,52	0:34:15,70
PA12-Bivio Vallolina 2	0:00:05,00	16:01:47,52	16:01:52,68	0:00:05,16
PA13-Bivio Vallolina 3	0:00:06,00	16:01:52,68	16:01:57,87	0:00:05,19
PA14-Bivio Vallolina 4	0:00:07,00	16:01:57,87	16:02:04,56	0:00:06,69
PA15-Cascia 1	0:50:20,00	16:02:04,56	16:52:33,86	0:50:29,30
PA16-Cascia 2	0:00:05,00	16:52:33,86	16:52:40,40	0:00:06,54
PA17-Cascia 3	0:00:06,00	16:52:40,40	16:52:45,17	0:00:04,77
PA18-Piazzale S.S. 685	0:19:59,00	16:52:45,17	17:12:45,02	0:19:59,85
PA19-Piazzale S.S. 685	0:00:06,00	17:12:45,02	17:12:51,87	0:00:06,85
PA20-Selvarotonda 1	0:55:55,00	17:12:51,87	18:09:05,46	0:56:13,59
PA21-Selvarotonda 2	0:00:06,00	18:09:05,46	18:09:11,22	0:00:05,76
PA22-Selvarotonda 3	0:00:06,00	18:09:11,22	18:09:18,64	0:00:07,42
PA23-Selvarotonda 4	0:00:06,00	18:09:18,64	18:09:24,74	0:00:06,10
PA24-Selvarotonda 5	0:00:05,00	18:09:24,74	18:09:31,10	0:00:06,36
PA25-Selvarotonda 6	0:00:05,00	19:38:06,10	19:38:11,40	0:00:05,30
PA26-Selvarotonda 7	0:00:07,00	19:38:11,40	19:38:16,51	0:00:05,11
PA27-Selvarotonda 8	0:00:06,00	19:38:16,51	19:38:22,69	0:00:06,18
PA28-Selvarotonda 9	0:00:06,00	19:38:22,69	19:38:27,75	0:00:05,06
PA29-Cittareale 1	0:19:25,00	19:38:27,75	20:00:09,47	0:21:41,72
PA30-Cittareale 2	0:00:06,00	20:00:09,47	20:00:18,80	0:00:09,33

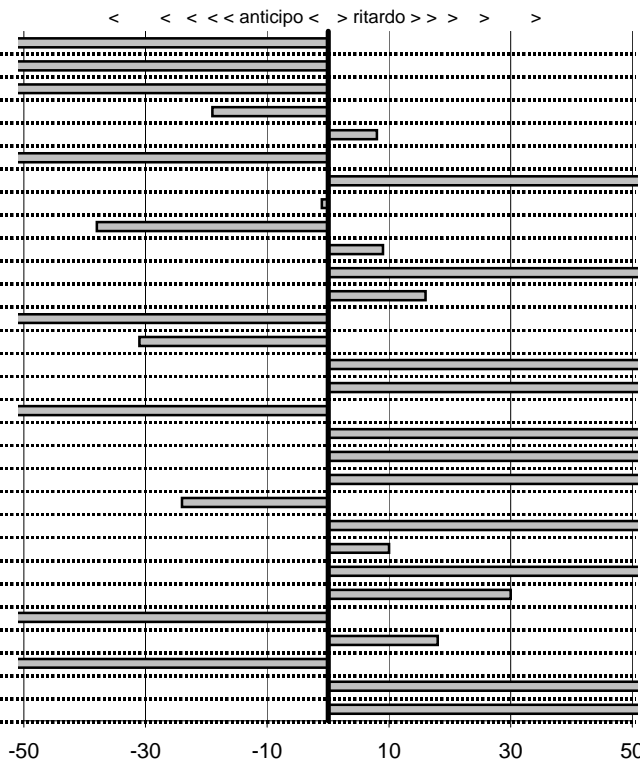

**SOMMA PENALITA' 3.498**  
**MEDIA PENALITA' 116,6**

**ALTRE PENALITA' 0**  
**TOTALE PENALITA' 3.498**

Elaborazione dati a cura di CRONOVITERBO

50

—



Car Club Capitolino  
**15° Trofeo del Terminillo**  
 Rieti 16-17 Novembre 2013

tempi e classifiche disponibili su [www.cronoviterbo.net](http://www.cronoviterbo.net)

- Cronologi - Penalità - Statistiche -

**BATTILOCCHI LUIGI**  
 A.R. GT JUNIOR1300

**56**

**55** in classifica

prova	t.imposto	start	stop	t.netto	
PA1-Cantalice 1	0:00:06,00	14:55:12,57	14:55:18,31	0:00:05,74	26
PA2-Cantalice 2	0:00:09,00	14:55:18,31	14:55:26,53	0:00:08,22	78
PA3-Pian de Roche 1	0:22:39,00	14:55:26,53	15:19:38,40	0:24:11,87	300
PA4-Pian de Roche 2	0:00:06,00	15:19:38,40	15:19:43,58	0:00:05,18	82
PA5-Pian de Roche 3	0:00:07,00	15:19:43,58	15:19:49,78	0:00:06,20	80
PA6-Pian de Roche 4	0:00:06,00	15:19:49,78	15:19:53,80	0:00:04,02	198
PA7-Campoforogna 1	0:11:11,00	15:19:53,80	15:28:46,21	0:08:52,41	300
PA8-Campoforogna 2	0:00:07,00	15:28:46,21	15:28:51,22	0:00:05,01	199
PA9-Campoforogna 3	0:00:06,00	15:28:51,22	15:28:55,63	0:00:04,41	159
PA10-Campoforogna 4	0:00:06,00	15:28:55,63	15:29:00,89	0:00:05,26	74
PA11-Bivio Vallolina 1	0:34:15,00	15:29:00,89	16:02:20,22	0:33:19,33	300
PA12-Bivio Vallolina 2	0:00:05,00	16:02:20,22	16:02:23,81	0:00:03,59	141
PA13-Bivio Vallolina 3	0:00:06,00	16:02:23,81	16:02:27,39	0:00:03,58	242
PA14-Bivio Vallolina 4	0:00:07,00	16:02:27,39	16:02:31,55	0:00:04,16	284
PA15-Cascia 1	0:50:20,00	16:02:31,55	16:52:49,98	0:50:18,43	157
PA16-Cascia 2	0:00:05,00	16:52:49,98	16:52:54,75	0:00:04,77	23
PA17-Cascia 3	0:00:06,00	16:52:54,75	16:53:00,02	0:00:05,27	73
PA18-Piazzale S.S. 685	0:19:59,00	16:53:00,02	17:13:07,80	0:20:07,78	300
PA19-Piazzale S.S. 685	0:00:06,00	17:13:07,80	17:13:14,79	0:00:06,99	99
PA20-Selvarotonda 1	0:55:55,00	17:13:14,79	18:09:45,02	0:56:30,23	300
PA21-Selvarotonda 2	0:00:06,00	18:09:45,02	18:09:51,79	0:00:06,77	77
PA22-Selvarotonda 3	0:00:06,00	18:09:51,79	18:09:59,26	0:00:07,47	147
PA23-Selvarotonda 4	0:00:06,00	18:09:59,26	00:00:00,00	10:89:59,26	300
PA24-Selvarotonda 5	0:00:05,00	00:00:00,00	00:00:00,00	0:00:00,00	300
PA25-Selvarotonda 6	0:00:05,00	00:00:00,00	00:00:00,00	0:00:00,00	300
PA26-Selvarotonda 7	0:00:07,00	00:00:00,00	00:00:00,00	0:00:00,00	300
PA27-Selvarotonda 8	0:00:06,00	00:00:00,00	00:00:00,00	0:00:00,00	300
PA28-Selvarotonda 9	0:00:06,00	00:00:00,00	00:00:00,00	0:00:00,00	300
PA29-Cittareale 1	0:19:25,00	00:00:00,00	00:00:00,00	0:00:00,00	300
PA30-Cittareale 2	0:00:06,00	00:00:00,00	00:00:00,00	0:00:00,00	300

SOMMA PENALITA'	<b>6.039</b>
MEDIA PENALITA'	<b>201,3</b>

ALTRE PENALITA'	<b>0</b>
TOTALE PENALITA'	<b>6.039</b>

-50      -30      -10      10      30      50

Elaborazione dati a cura di CRONOVITERBO

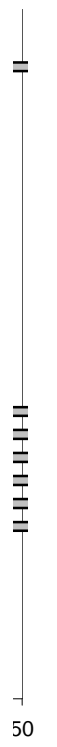

—





Car Club Capitolino  
**15° Trofeo del Terminillo**  
 Rieti 16-17 Novembre 2013

tempi e classifiche disponibili su [www.cronoviterbo.net](http://www.cronoviterbo.net)

- Cronologi - Penalità - Statistiche -

**TRAVAGLINI VINCENZO**  
 FIAT 124 SPIDER EUROPA

**57**

**34** in classifica

prova	t.imposto	start	stop	t.netto
PA1-Cantalice 1	0:00:06,00	14:56:18,86	14:56:25,15	0:00:06,29
PA2-Cantalice 2	0:00:09,00	14:56:25,15	14:56:34,32	0:00:09,17
PA3-Pian de Roche 1	0:22:39,00	14:56:34,32	15:19:12,48	0:22:38,16
PA4-Pian de Roche 2	0:00:06,00	15:19:12,48	15:19:18,11	0:00:05,63
PA5-Pian de Roche 3	0:00:07,00	15:19:18,11	15:19:24,68	0:00:06,57
PA6-Pian de Roche 4	0:00:06,00	15:19:24,68	15:19:29,75	0:00:05,07
PA7-Campoforogna 1	0:11:11,00	15:19:29,75	15:30:32,37	0:11:02,62
PA8-Campoforogna 2	0:00:07,00	15:30:32,37	15:30:40,23	0:00:07,86
PA9-Campoforogna 3	0:00:06,00	15:30:40,23	15:30:46,91	0:00:06,68
PA10-Campoforogna 4	0:00:06,00	15:30:46,91	15:30:53,04	0:00:06,13
PA11-Bivio Vallolina 1	0:34:15,00	15:30:53,04	16:05:07,74	0:34:14,70
PA12-Bivio Vallolina 2	0:00:05,00	16:05:07,74	16:05:12,95	0:00:05,21
PA13-Bivio Vallolina 3	0:00:06,00	16:05:12,95	16:05:18,80	0:00:05,85
PA14-Bivio Vallolina 4	0:00:07,00	16:05:18,80	16:05:25,00	0:00:06,20
PA15-Cascia 1	0:50:20,00	16:05:25,00	16:55:44,89	0:50:19,89
PA16-Cascia 2	0:00:05,00	16:55:44,89	16:55:50,12	0:00:05,23
PA17-Cascia 3	0:00:06,00	16:55:50,12	16:55:55,97	0:00:05,85
PA18-Piazzale S.S. 685	0:19:59,00	16:55:55,97	17:15:53,89	0:19:57,92
PA19-Piazzale S.S. 685	0:00:06,00	17:15:53,89	17:15:59,98	0:00:06,09
PA20-Selvarotonda 1	0:55:55,00	17:15:59,98	18:11:54,05	0:55:54,07
PA21-Selvarotonda 2	0:00:06,00	18:11:54,05	18:12:00,43	0:00:06,38
PA22-Selvarotonda 3	0:00:06,00	18:12:00,43	18:12:05,96	0:00:05,53
PA23-Selvarotonda 4	0:00:06,00	18:12:05,96	18:12:10,13	0:00:04,17
PA24-Selvarotonda 5	0:00:05,00	18:12:10,13	18:12:15,27	0:00:05,14
PA25-Selvarotonda 6	0:00:05,00	19:40:05,90	19:40:11,88	0:00:05,98
PA26-Selvarotonda 7	0:00:07,00	19:40:11,88	19:40:18,74	0:00:06,86
PA27-Selvarotonda 8	0:00:06,00	19:40:18,74	19:40:24,90	0:00:06,16
PA28-Selvarotonda 9	0:00:06,00	19:40:24,90	19:40:30,73	0:00:05,83
PA29-Cittareale 1	0:19:25,00	19:40:30,73	19:59:55,70	0:19:24,97
PA30-Cittareale 2	0:00:06,00	19:59:55,70	20:00:02,10	0:00:06,40

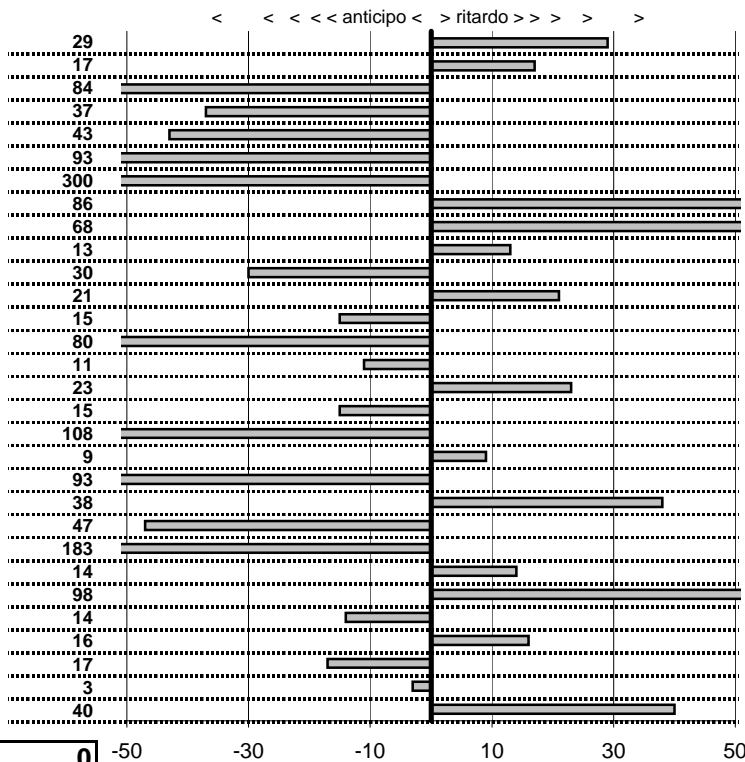

**SOMMA PENALITA' 1.645**  
**MEDIA PENALITA' 54,8**

**ALTRE PENALITA' 0**  
**TOTALE PENALITA' 1.645**

Elaborazione dati a cura di CRONOVITERBO

50



Car Club Capitolino  
**15° Trofeo del Terminillo**  
 Rieti 16-17 Novembre 2013

tempi e classifiche disponibili su [www.cronoviterbo.net](http://www.cronoviterbo.net)

- Cronologi - Penalità - Statistiche -

CAMPOLI EZIO  
 A.R. GT 1300 JUNIOR

**58**

**52** in classifica

prova	t.imposto	start	stop	t.netto
PA1-Cantalice 1	0:00:06,00	14:57:16,35	14:57:23,60	0:00:07,25
PA2-Cantalice 2	0:00:09,00	14:57:23,60	14:57:32,04	0:00:08,44
PA3-Pian de Roche 1	0:22:39,00	14:57:32,04	15:20:13,35	0:22:41,31
PA4-Pian de Roche 2	0:00:06,00	15:20:13,35	15:20:21,12	0:00:07,77
PA5-Pian de Roche 3	0:00:07,00	15:20:21,12	15:20:28,33	0:00:07,21
PA6-Pian de Roche 4	0:00:06,00	15:20:28,33	15:20:33,53	0:00:05,20
PA7-Campoforogna 1	0:11:11,00	15:20:33,53	15:31:35,20	0:11:01,67
PA8-Campoforogna 2	0:00:07,00	15:31:35,20	15:31:41,45	0:00:06,25
PA9-Campoforogna 3	0:00:06,00	15:31:41,45	15:31:47,10	0:00:05,65
PA10-Campoforogna 4	0:00:06,00	15:31:47,10	15:31:53,45	0:00:06,35
PA11-Bivio Vallolina 1	0:34:15,00	15:31:53,45	16:06:06,78	0:34:13,33
PA12-Bivio Vallolina 2	0:00:05,00	16:06:06,78	16:06:11,70	0:00:04,92
PA13-Bivio Vallolina 3	0:00:06,00	16:06:11,70	16:06:17,09	0:00:05,39
PA14-Bivio Vallolina 4	0:00:07,00	16:06:17,09	16:06:22,84	0:00:05,75
PA15-Cascia 1	0:50:20,00	16:06:22,84	16:56:44,60	0:50:21,76
PA16-Cascia 2	0:00:05,00	16:56:44,60	16:56:51,31	0:00:06,71
PA17-Cascia 3	0:00:06,00	16:56:51,31	16:56:56,60	0:00:05,29
PA18-Piazzale S.S. 685	0:19:59,00	16:56:56,60	17:16:52,97	0:19:56,37
PA19-Piazzale S.S. 685	0:00:06,00	17:16:52,97	17:17:00,37	0:00:07,40
PA20-Selvarotonda 1	0:55:55,00	17:17:00,37	18:13:02,45	0:56:02,08
PA21-Selvarotonda 2	0:00:06,00	18:13:02,45	18:13:12,16	0:00:09,71
PA22-Selvarotonda 3	0:00:06,00	18:13:12,16	18:13:20,58	0:00:08,42
PA23-Selvarotonda 4	0:00:06,00	18:13:20,58	18:13:27,70	0:00:07,12
PA24-Selvarotonda 5	0:00:05,00	18:13:27,70	18:13:35,37	0:00:07,67
PA25-Selvarotonda 6	0:00:05,00	19:41:06,99	19:41:12,41	0:00:05,42
PA26-Selvarotonda 7	0:00:07,00	19:41:12,41	19:41:19,60	0:00:07,19
PA27-Selvarotonda 8	0:00:06,00	19:41:19,60	19:41:27,23	0:00:07,63
PA28-Selvarotonda 9	0:00:06,00	19:41:27,23	19:41:33,82	0:00:06,59
PA29-Cittareale 1	0:19:25,00	19:41:33,82	20:00:26,17	0:18:52,35
PA30-Cittareale 2	0:00:06,00	20:00:26,17	20:00:35,15	0:00:08,98

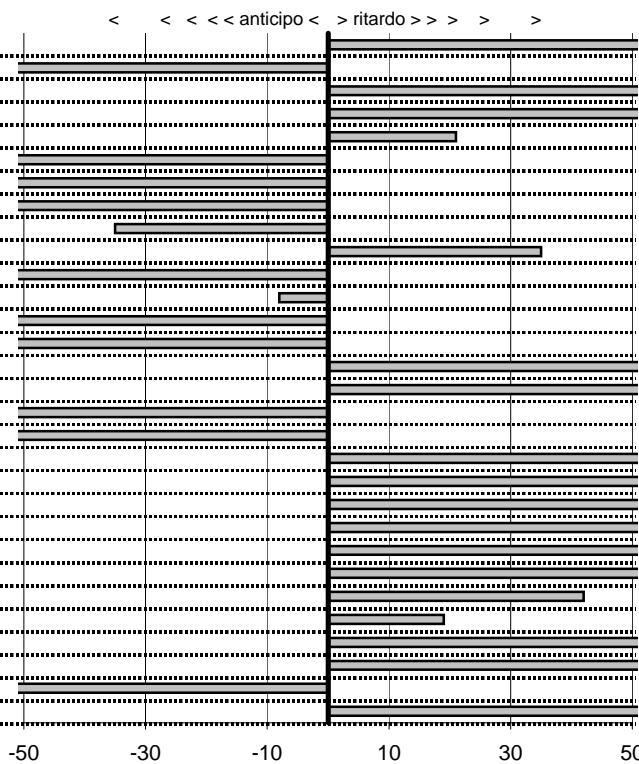

**SOMMA PENALITA' 4.419**  
**MEDIA PENALITA' 147,3**

**ALTRE PENALITA' 0**  
**TOTALE PENALITA' 4.419**

Elaborazione dati a cura di CRONOVITERBO

50

—



Car Club Capitolino  
**15° Trofeo del Terminillo**  
 Rieti 16-17 Novembre 2013

tempi e classifiche disponibili su [www.cronoviterbo.net](http://www.cronoviterbo.net)

- Cronologi - Penalità - Statistiche -

**NAPOLEONI SERGIO**  
**HONDA PRELUDE**

**59**

**42** in classifica

prova	t.imposto	start	stop	t.netto
PA1-Cantalice 1	0:00:06,00	14:58:16,90	14:58:23,94	0:00:07,04
PA2-Cantalice 2	0:00:09,00	14:58:23,94	14:58:32,65	0:00:08,71
PA3-Pian de Roche 1	0:22:39,00	14:58:32,65	15:21:11,75	0:22:39,10
PA4-Pian de Roche 2	0:00:06,00	15:21:11,75	15:21:20,55	0:00:08,80
PA5-Pian de Roche 3	0:00:07,00	15:21:20,55	15:21:27,54	0:00:06,99
PA6-Pian de Roche 4	0:00:06,00	15:21:27,54	15:21:33,38	0:00:05,84
PA7-Campoforogna 1	0:11:11,00	15:21:33,38	15:32:44,75	0:11:11,37
PA8-Campoforogna 2	0:00:07,00	15:32:44,75	15:32:51,83	0:00:07,08
PA9-Campoforogna 3	0:00:06,00	15:32:51,83	15:32:58,27	0:00:06,44
PA10-Campoforogna 4	0:00:06,00	15:32:58,27	15:33:04,19	0:00:05,92
PA11-Bivio Vallolina 1	0:34:15,00	15:33:04,19	16:07:19,88	0:34:15,69
PA12-Bivio Vallolina 2	0:00:05,00	16:07:19,88	16:07:25,01	0:00:05,13
PA13-Bivio Vallolina 3	0:00:06,00	16:07:25,01	16:07:30,30	0:00:05,29
PA14-Bivio Vallolina 4	0:00:07,00	16:07:30,30	16:07:36,39	0:00:06,09
PA15-Cascia 1	0:50:20,00	16:07:36,39	16:57:59,21	0:50:22,82
PA16-Cascia 2	0:00:05,00	16:57:59,21	16:58:04,89	0:00:05,68
PA17-Cascia 3	0:00:06,00	16:58:04,89	16:58:10,85	0:00:05,96
PA18-Piazzale S.S. 685	0:19:59,00	16:58:10,85	17:18:11,06	0:20:00,21
PA19-Piazzale S.S. 685	0:00:06,00	17:18:11,06	17:18:17,78	0:00:06,72
PA20-Selvarotonda 1	0:55:55,00	17:18:17,78	18:14:13,02	0:55:55,24
PA21-Selvarotonda 2	0:00:06,00	18:14:13,02	18:14:18,65	0:00:05,63
PA22-Selvarotonda 3	0:00:06,00	18:14:18,65	18:14:24,86	0:00:06,21
PA23-Selvarotonda 4	0:00:06,00	18:14:24,86	18:14:30,01	0:00:05,15
PA24-Selvarotonda 5	0:00:05,00	18:14:30,01	18:14:35,94	0:00:05,93
PA25-Selvarotonda 6	0:00:05,00	19:42:05,11	19:42:10,95	0:00:05,84
PA26-Selvarotonda 7	0:00:07,00	19:42:10,95	19:42:17,16	0:00:06,21
PA27-Selvarotonda 8	0:00:06,00	19:42:17,16	19:42:24,47	0:00:07,31
PA28-Selvarotonda 9	0:00:06,00	19:42:24,47	19:42:28,69	0:00:04,22
PA29-Cittareale 1	0:19:25,00	19:42:28,69	20:02:14,01	0:19:45,32
PA30-Cittareale 2	0:00:06,00	20:02:14,01	20:02:20,43	0:00:06,42

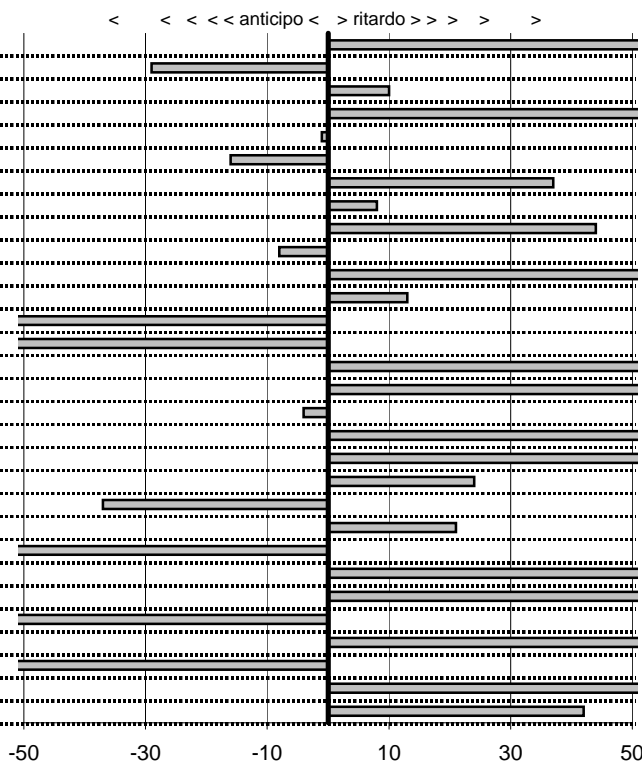

**SOMMA PENALITA' 2.402**  
**MEDIA PENALITA' 80,1**

**ALTRE PENALITA' 0**  
**TOTALE PENALITA' 2.402**

Elaborazione dati a cura di CRONOVITERBO

50

—



Car Club Capitolino  
**15° Trofeo del Terminillo**  
 Rieti 16-17 Novembre 2013

tempi e classifiche disponibili su [www.cronoviterbo.net](http://www.cronoviterbo.net)

- Cronologi - Penalità - Statistiche -

**LERCHER PETER**  
**PORSCHE 914**

**60**

**53** in classifica

prova	t.imposto	start	stop	t.netto
PA1-Cantalice 1	0:00:06,00	14:59:14,90	14:59:22,16	0:00:07,26
PA2-Cantalice 2	0:00:09,00	14:59:22,16	14:59:31,29	0:00:09,13
PA3-Pian de Roche 1	0:22:39,00	14:59:31,29	15:21:14,99	0:21:43,70
PA4-Pian de Roche 2	0:00:06,00	15:21:14,99	15:21:28,06	0:00:13,07
PA5-Pian de Roche 3	0:00:07,00	15:21:28,06	15:21:39,52	0:00:11,46
PA6-Pian de Roche 4	0:00:06,00	15:21:39,52	15:21:45,04	0:00:05,52
PA7-Campoforogna 1	0:11:11,00	15:21:45,04	15:32:56,89	0:11:11,85
PA8-Campoforogna 2	0:00:07,00	15:32:56,89	15:33:05,55	0:00:08,66
PA9-Campoforogna 3	0:00:06,00	15:33:05,55	15:33:12,82	0:00:07,27
PA10-Campoforogna 4	0:00:06,00	15:33:12,82	15:33:21,38	0:00:08,56
PA11-Bivio Vallolina 1	0:34:15,00	15:33:21,38	16:07:31,01	0:34:09,63
PA12-Bivio Vallolina 2	0:00:05,00	16:07:31,01	16:07:38,61	0:00:07,60
PA13-Bivio Vallolina 3	0:00:06,00	16:07:38,61	16:07:41,87	0:00:03,26
PA14-Bivio Vallolina 4	0:00:07,00	16:07:41,87	16:07:49,14	0:00:07,27
PA15-Cascia 1	0:50:20,00	16:07:49,14	16:58:14,42	0:50:25,28
PA16-Cascia 2	0:00:05,00	16:58:14,42	16:58:20,83	0:00:06,41
PA17-Cascia 3	0:00:06,00	16:58:20,83	16:58:27,41	0:00:06,58
PA18-Piazzale S.S. 685	0:19:59,00	16:58:27,41	17:18:54,14	0:20:26,73
PA19-Piazzale S.S. 685	0:00:06,00	17:18:54,14	17:19:00,77	0:00:06,63
PA20-Selvarotonda 1	0:55:55,00	17:19:00,77	18:15:11,82	0:56:11,05
PA21-Selvarotonda 2	0:00:06,00	18:15:11,82	18:15:21,25	0:00:09,43
PA22-Selvarotonda 3	0:00:06,00	18:15:21,25	18:15:28,58	0:00:07,33
PA23-Selvarotonda 4	0:00:06,00	18:15:28,58	18:15:34,75	0:00:06,17
PA24-Selvarotonda 5	0:00:05,00	18:15:34,75	18:15:39,46	0:00:04,71
PA25-Selvarotonda 6	0:00:05,00	19:43:13,44	19:43:21,00	0:00:07,56
PA26-Selvarotonda 7	0:00:07,00	19:43:21,00	19:43:26,99	0:00:05,99
PA27-Selvarotonda 8	0:00:06,00	19:43:26,99	19:43:33,33	0:00:06,34
PA28-Selvarotonda 9	0:00:06,00	19:43:33,33	19:43:37,39	0:00:04,06
PA29-Cittareale 1	0:19:25,00	19:43:37,39	20:03:06,57	0:19:29,18
PA30-Cittareale 2	0:00:06,00	20:03:06,57	20:03:12,19	0:00:05,62

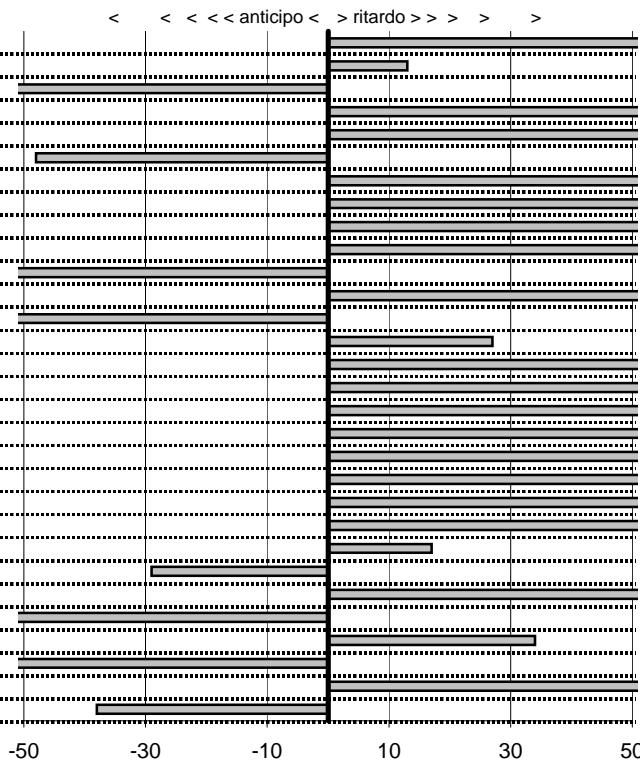

**SOMMA PENALITA' 5.146**  
**MEDIA PENALITA' 171,5**

**ALTRE PENALITA' 0**  
**TOTALE PENALITA' 5.146**

Elaborazione dati a cura di CRONOVITERBO

50

—